Community Focus Areas

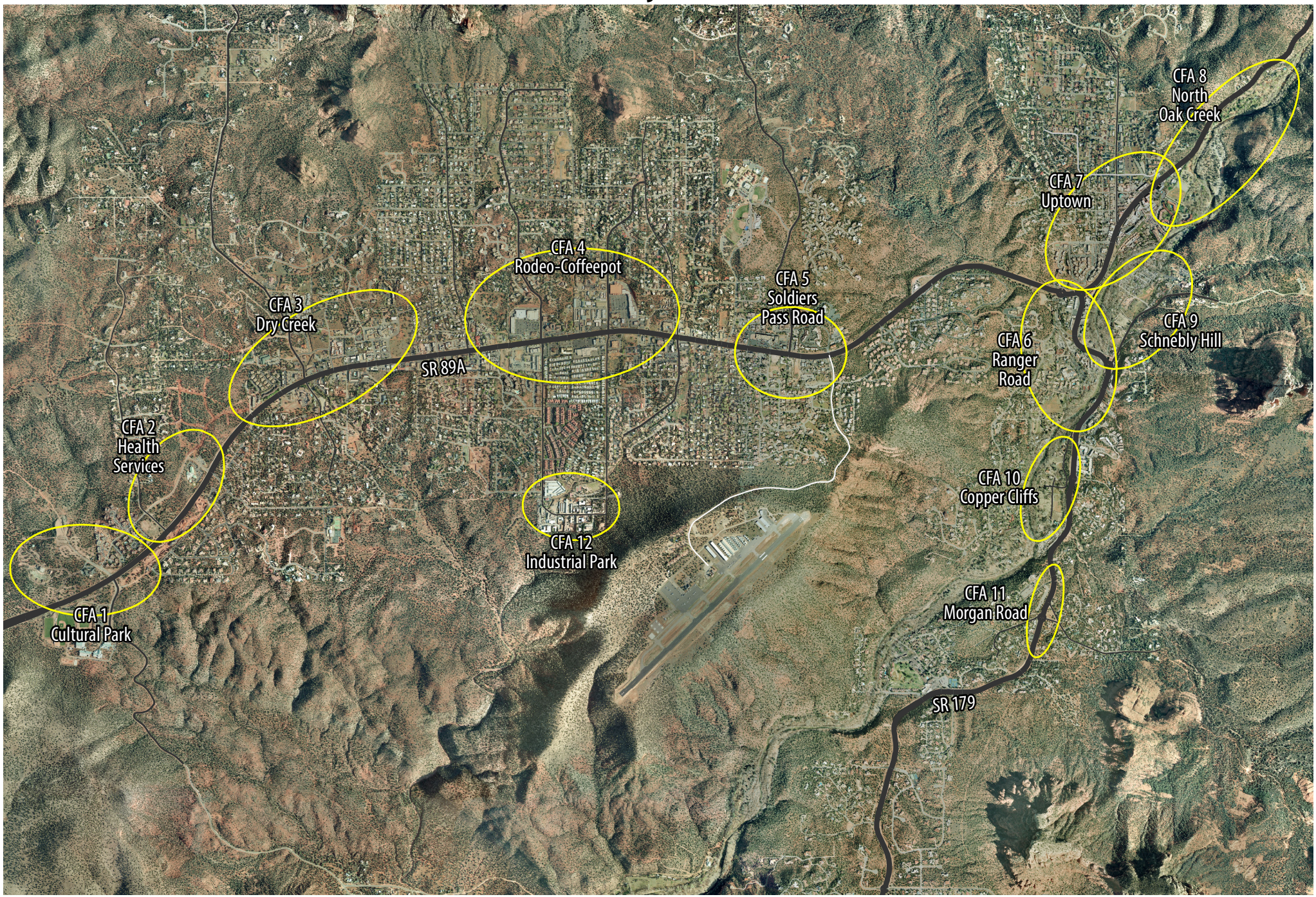

Not shown: CFA 13 Wastewater Treatment Plant, 4 miles west of City. Map for illustration purposes only. Actual boundaries and affected parcels will be determined through the future CFA planning process.

0 0.5 1 2 Miles

City of Sedona Community & Economic Development Department 03/25/14