

CITY OF SEDONA CATHEDRAL ROCK TRAILHEAD IMPROVEMENT PLANS

LOCATED IN A PORTION OF SECTION 25, TOWNSHIP 17 NORTH,
RANGE 5 EAST, GILA AND SALT RIVER MERIDIAN,
YAVAPAI COUNTY, ARIZONA.

CONTACT INFORMATION

OWNER: CITY OF SEDONA
102 ROADRUNNER DRIVE
SEDONA, ARIZONA 86333
928-203-5039
J. ANDY DICKEY, CITY ENGINEER

MAYOR: SANDY MORIARTY

VICE MAYOR: MARK DINUNZIO

CITY COUNCIL: SCOTT JABLOW
JOHN MARTINEZ
JON THOMPSON
JESSICA WILLIAMSON

CITY MANAGER: JUSTIN CLIFTON

ENGINEER: SHEPHARD-WESNITZER, INC
75 KALLOF PLACE
SEDONA, AZ 86336
928-282-1061
ART BECKWITH, PE

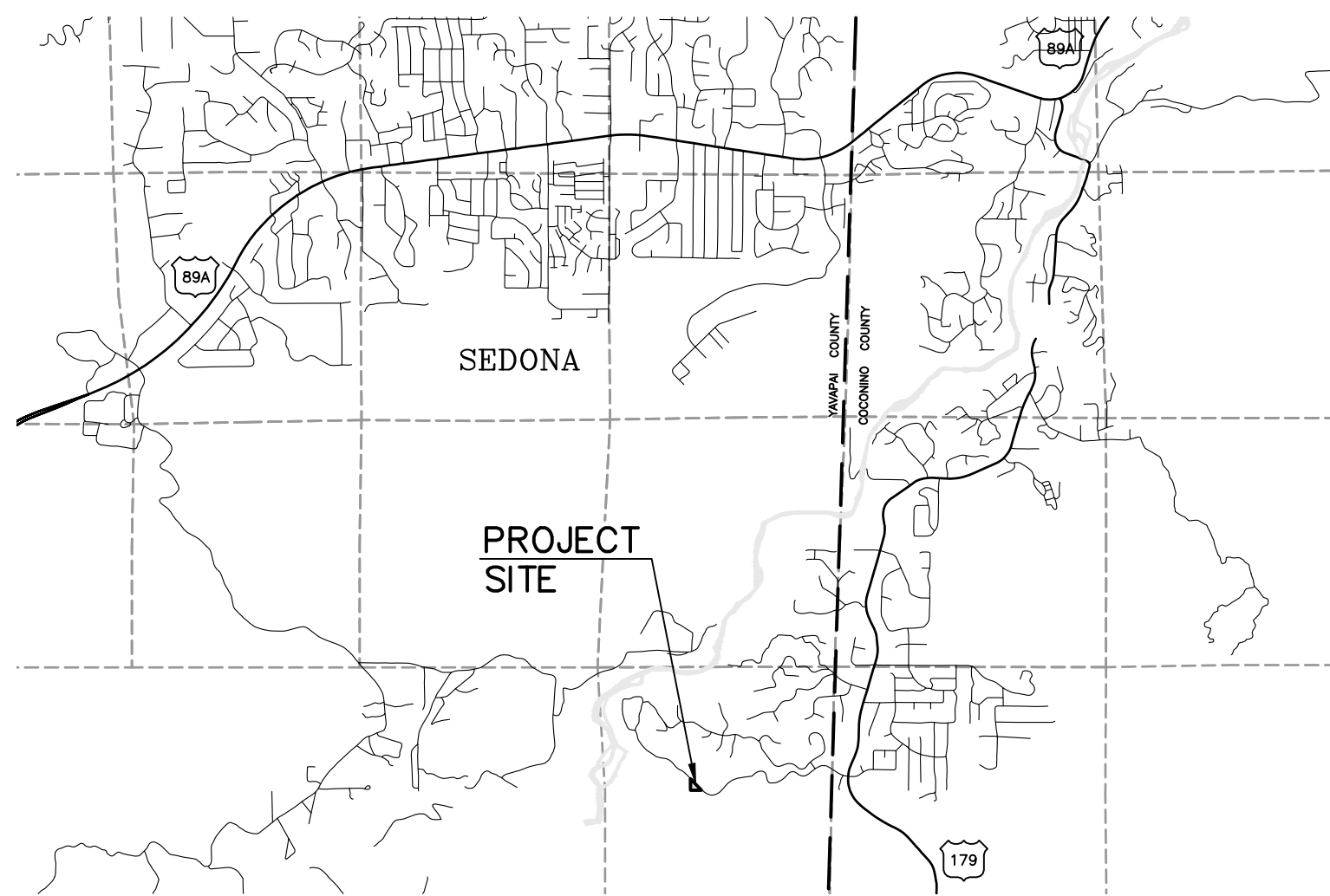

VICINITY MAP

COORDINATE SYSTEM DETAILS

LINEAR UNIT: INTERNATIONAL FOOT
 GEODETIC DATUM: NAD83 (2011)
 VERTICAL DATUM: NAVD 88 (SEE BELOW)
 SYSTEM: SHEPHARD-WESNITZER
 ZONE: SEDONA

PROJECTION:
 TRANSVERSE MERCATOR
 LATITUDE OF GRID ORIGIN: 34° 44' 00" N
 LONGITUDE OF CENTRAL MERIDIAN: 111° 48' 00" W
 NORTING AT GRID ORIGIN: 0.00 FT
 EASTING AT CENTRAL MERIDIAN: 50,000.00 FT
 CENTRAL MERIDIAN SCALE FACTOR: 1.000206 (EXACT)

ALL MEASURED DISTANCES AND BEARINGS SHOWN HEREON ARE GRID VALUES BASED ON THE PRECEDING PROJECTION DEFINITION. THE PROJECTION WAS DEFINED SUCH THAT GRID DISTANCES ARE EQUIVALENT TO "GROUND" DISTANCES IN THE PROJECT AREA.

THE BASIS OF BEARINGS IS TRUE GEODETIC NORTH. NOTE THAT THE MEASURED GRID BEARINGS SHOWN HEREON (OR IMPLIED BY GRID COORDINATES) DO NOT EQUAL GEODETIC BEARINGS DUE TO MERIDIAN CONVERGENCE.

ORTHOMETRIC HEIGHTS (ELEVATIONS) WERE TRANSFERRED TO THE SITE FROM NGS POINT VORTEX™ (NGS PID AJ5637) USING GPS WITH NGS GEOID MODEL "GEOID12A". ELEVATIONS SHOWN HEREON ARE REFERENCED TO THE PUBLISHED ELEVATION OF THIS STATION.

THE SURVEY WAS CONDUCTED USING GPS REFERENCED TO THE NATIONAL SPATIAL REFERENCE SYSTEM. A PARTIAL LIST OF POINT COORDINATES FOR THIS SURVEY IS GIVEN BELOW. LOCAL NETWORK ESTIMATES ARE GIVEN AT THE 95% CONFIDENCE LEVEL AND ARE BASED ON AN APPROPRIATELY CONSTRAINED LEAST-SQUARES ADJUSTMENT OF OVER-DETERMINED AND STATISTICALLY INDEPENDENT OBSERVATIONS.

POINT #28 (OFF-SITE)
 VORTEX (2007) 3-1/4" SWI ALUM DISK IN CONCRETE STAMPED "VORTEX 2001" (AJ5637)
 LATITUDE = 34°50'46.53562"N NORTING = 41,111.06 FT ESTIMATED ACCURACY
 LONGITUDE = 111°49'41.94433"W EASTING = 41,501.16 FT HORIZ = FIXED
 ELLIPSOID HEIGHT = 4,384.141 FT ELEVATION = 4,465.05 FT VERT = FIXED

POINT #52 (OFF-SITE)
 Y 492 (2007) 3-1/2" NGS BRASS DISK IN BEDROCK STAMPED "Y 492 1982" (E06552)
 LATITUDE = 34°51'45.45669"N NORTING = 47,068.68 FT ESTIMATED ACCURACY
 LONGITUDE = 111°46'53.08526"W EASTING = 55,577.41 FT HORIZ = ±0.054
 ELLIPSOID HEIGHT = 4,359.532 FT ELEVATION = 4,439.57 FT VERT = ±0.0621

POINT #2003 FOUND 1/2" REBAR WITH PLASTIC CAP "RLS 16658"
 LATITUDE = 34°49'31.98877"N NORTING = 33571.62 FT ESTIMATED ACCURACY
 LONGITUDE = 111°47'20.56013"W EASTING = 53288.82 FT HORIZ = ±0.024
 ELLIPSOID HEIGHT = 3967.80 FT ELEVATION = 4048.58 FT VERT = ±0.032

UTILITY COORDINATION BLOCK

<input type="checkbox"/>	ARIZONA PUBLIC SERVICE	SANDY FINLEY COMPANY REPRESENTATIVE CONTACTED	RECEIVED: _____
<input type="checkbox"/>	ARIZONA WATER COMPANY	KEITH SELF COMPANY REPRESENTATIVE CONTACTED	RECEIVED: _____
<input type="checkbox"/>	SUDDEN LINK	SANFORD YAZZIE COMPANY REPRESENTATIVE CONTACTED	RECEIVED: _____
<input type="checkbox"/>	UNISOURCE	IRENE FREEMAN COMPANY REPRESENTATIVE CONTACTED	RECEIVED: _____
<input type="checkbox"/>	CENTURY LINK	ARMEN McNERLEN COMPANY REPRESENTATIVE CONTACTED	RECEIVED: _____
<input type="checkbox"/>	CITY OF SEDONA SEWER	CHARLES MOSLEY COMPANY REPRESENTATIVE CONTACTED	RECEIVED: _____

LEGEND

- RECORD PARCEL BOUNDARIES
- 4440 --- EXISTING INDEX CONTOURS
- EXISTING INTERMEDIATE CONTOURS
- EXISTING WROUGHT IRON FENCE
- EXISTING FENCE
- EXISTING RETAINING WALL
- EXISTING SWALE
- PROPOSED SWALE
- STRAW WATTLE
- W --- WATER
- OHE --- OVERHEAD UTILITY LINE
- SS --- SEWER
- (S) --- SEWER MANHOLE
- (C) --- CLEAN OUT
- (P) --- UTILITY POLE
- (I) --- SIGN
- (V) --- IRRIGATION VALVE
- (W) --- WATER METER
- (R) --- WATER RISER
- (X) --- WATER VALVE
- --- RED ROCK BOULDERS
- --- ABC PARKING
- --- ASPHALT PAVEMENT
- --- DECOMPOSED GRANITE
- --- RIPRAP EROSION PROTECTION
- ☼ --- JUNIPER TREE
- ☼ --- MESQUITE TREE
- ☼ --- PINE TREE

SHEET INDEX		
SHEET NO.	DWG NO.	TITLE
1	C1	COVER SHEET
2	C2	NOTES & DETAILS
3	C3	SITE LAYOUT GRADING PLAN
4	C4	SITE LAYOUT DIMENSION PLAN
5	C5	SECTION VIEWS



LOCATION MAP

APPROVAL

APPROVED: _____ DATE _____
 J. ANDY DICKEY
 ASSISTANT COMMUNITY DEVELOPMENT DIRECTOR / CITY ENGINEER

RECORD DRAWING STATEMENT

I, _____, HEREBY STATE, BASED ON MY FIELD OBSERVATION AND INFORMATION PROVIDED BY THE GENERAL CONTRACTOR AND OTHERS, THAT THE WORK ON SHEETS 1 THROUGH 7, MARKED AS "RECORD DRAWING" HAS BEEN CONSTRUCTED IN SUBSTANTIAL CONFORMANCE WITH THESE CONSTRUCTION PLANS, SPECIFICATIONS, INCLUDING CHANGES AND REVISIONS.

REGISTERED LAND SURVEYOR/ENGINEER _____ DATE _____
 REGISTRATION NUMBER _____ EXPIRATION DATE _____

CALL TWO WORKING DAYS BEFORE YOU DIG
1-800-STAKE-IT

NOTICE OF EXTENDED PAYMENT PROVISION:
 (PER ARS 32-1129.01) THIS CONTRACT ALLOWS THE OWNER TO MAKE PAYMENT WITHIN 15 DAYS AFTER CERTIFICATION AND APPROVALS OF BILLINGS AND ESTIMATES FOR PROGRESS PAYMENTS, WITHIN 15 DAYS AFTER CERTIFICATION AND APPROVALS OF BILLINGS AND ESTIMATES FOR RELEASE OF RETENTION AND WITHIN 15 DAYS AFTER CERTIFICATION AND APPROVAL OF BILLINGS AND ESTIMATES FOR FINAL PAYMENT.

REVISIONS			
NO.	DESCRIPTION	DATE	BY

SWI
 Shephard Wesnitzer, Inc.
 75 Kallof Place
 Sedona, AZ 86336
 928.282.1061
 928.282.2058 fax
 www.swiaz.com

JOB NO:	15085
DATE:	MAR 16
SCALE:	AS SHOWN
DRAWN:	MWJ
DESIGN:	AHB
CHECKED:	AHB

CATHEDRAL ROCK TRAILHEAD IMPROVEMENT PLANS
 SEDONA ARIZONA

COVER SHEET

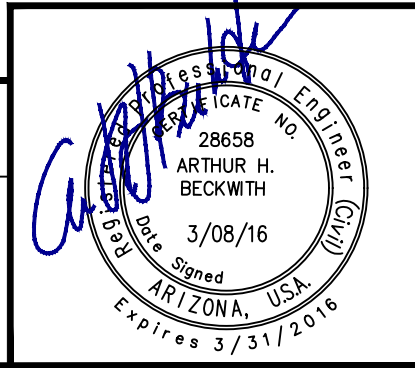

DRAWING NO.	
C1	
SHT NO.	OF
1	5

GENERAL NOTES

1. ALL QUANTITIES SHOWN ARE APPROXIMATE AND ARE FURNISHED SOLELY FOR THE CONTRACTOR'S CONVENIENCE. IT IS THE SOLE RESPONSIBILITY OF THE CONTRACTOR TO VERIFY THE ACTUAL QUANTITIES OF WORK REQUIRED AND BASE HIS BID ON HIS OWN INDEPENDENT ESTIMATE OF THE WORK SCOPE AND QUANTITIES OF MATERIALS REQUIRED. THEY DO NOT NECESSARILY CORRESPOND TO BID SCHEDULE ITEMS. PAYMENT WILL BE BASED ON BID SCHEDULE ITEMS. THE CONTRACTOR SHALL NOT BE RELIEVED OF RESPONSIBILITY FOR INDEPENDENTLY ESTIMATING QUANTITIES PRIOR TO BIDDING. THE CONTRACTOR REPRESENTS THAT THE TOTAL CONTRACT SUM IS ADEQUATE COMPENSATION FOR COMPLETING THE ENTIRE PROJECT AS SHOWN ON THE PLANS.

THE LOCATION OF EXISTING FEATURES INDICATED ON THE PLANS ARE APPROXIMATE ONLY. THE CONTRACTOR SHALL NOT BE RELIEVED OF RESPONSIBILITY FOR MAKING COMPLETE AND ACCURATE ON-SITE DETERMINATIONS OF THE LOCATIONS OF ALL UTILITIES, STRUCTURES AND FIELD CONDITIONS, WHICH MAY AFFECT THE PROGRESS OF THE WORK.

2. THESE PLANS ARE SUBJECT TO THE INTERPRETATION OF INTENT BY THE ENGINEER. ALL QUESTIONS REGARDING THESE PLANS SHALL BE DIRECTED TO THE ENGINEER. ANY INTERPRETATION OF THE PLANS BY ANYONE OTHER THAN THE ENGINEER SHALL BE RESPONSIBLE FOR ANY CONSEQUENCES THEREOF.

3. ADEQUATE DRAINAGE OF THE CONSTRUCTION AREA SHALL BE PROVIDED AT ALL TIMES. CONSTRUCTION DRAINS SHALL BE PROVIDED AS NEEDED TO ENABLE WATER TO DRAIN FROM THE CONSTRUCTION AREA RAPIDLY AND WITHOUT DAMAGING THE WORK IN PROGRESS. TO FURTHER PROMOTE GOOD DRAINAGE OF THE SITE, DRAINAGE CHANNELS, CULVERTS, AND STRUCTURES, SHALL BE CONSTRUCTED FROM DOWNSTREAM TO UPSTREAM IN SUCH A WAY THAT, DURING CONSTRUCTION, THEY DO NOT IMPEDE THE FLOW OF WATER FROM THE CONSTRUCTION AREA. DAMAGE TO ADJACENT PROPERTIES OR TO ANY PORTION OF THE WORK CAUSED BY THE CONTRACTOR'S FAILURE TO PROVIDE ADEQUATE DRAINAGE OF THE CONSTRUCTION SITE OR TO ORDER THE WORK SO AS TO MINIMIZE THE POSSIBLE EXTENT OF SUCH DAMAGE SHALL BE REPAIRED AT THE CONTRACTOR'S EXPENSE.

4. ALL WORK SHALL CONFORM TO MAG STANDARD SPECIFICATIONS FOR PUBLIC WORKS CONSTRUCTION AND CURRENT REVISIONS THERETO AS MODIFIED BY THE CITY OF SEDONA CITY CODE SECTION 7.

5. EXACT POINT OF MATCHING & TERMINATION OF IMPROVEMENTS MAY BE ADJUSTED IN THE FIELD BY THE ENGINEER IF NECESSARY.

6. ELEVATIONS SHOWN ON PLAN ARE TO FINISHED GRADE, UNLESS OTHERWISE NOTED OR SPECIFIED.

7. A SET OF SIGNED AND APPROVED CONSTRUCTION DOCUMENTS WILL BE KEPT AT ALL TIMES AT THE JOB SITE ON WHICH ALL CHANGES OR VARIATIONS IN THE WORK, INCLUDING ALL EXISTING UTILITIES, ARE TO BE RECORDED AND/OR CORRECTED DAILY AND SUBMITTED TO THE CITY ENGINEER WHEN THE WORK TO BE DONE IS COMPLETED.

8. CONTRACTOR SHALL PROVIDE AND MAINTAIN SUFFICIENT BARRICADES TO PROVIDE FOR THE SAFETY OF THE GENERAL PUBLIC TO THE SATISFACTION OF THE PUBLIC WORKS DIRECTOR.

9. ALL MATERIALS SHALL BE FURNISHED AND INSTALLED BY THE CONTRACTOR UNLESS OTHERWISE NOTED.

10. THE CONTRACTOR SHALL PROVIDE AND MAINTAIN ACCESS AT ALL TIMES TO ADJACENT PROPERTY.

11. ALL EXPOSED CONCRETE SHALL BE SEDONA RED.

12. PRIOR TO COMMENCEMENT OF CONSTRUCTION CONTRACTOR TO COORDINATE WORK WITH ALL UTILITY COMPANIES.

13. THE PROJECT SITE IS 0.33 ACRES OF WHICH APPROXIMATELY 0.26 ACRES WILL BE DISTURBED DURING CONSTRUCTION. SINCE THIS IS LESS THAN OR EQUAL TO 1 ACRE COMPLIANCE WITH PROVISIONS OF AZPDES, STORMWATER PERMIT, IS NOT REQUIRED. THEREFORE NO STORMWATER POLLUTION PREVENTION PLAN (SWPPP) HAS BEEN PREPARED.

HOWEVER, THE CONTRACTOR SHALL MINIMIZE POLLUTANTS IN STORM WATER DISCHARGES WITH THE FOLLOWING EROSION AND SEDIMENT CONTROLS:

- THE DISTURBED AREA SHALL BE MINIMIZED. IN PARTICULAR, CONSTRUCTION ACTIVITIES INCLUDING TEMPORARY ACCESS, MATERIAL STORAGE AREA, AND CONSTRUCTION YARD(S) SHALL BE WITHIN THE DESIGNATED AREA ON THE PLANS.
- THE UNCOVERED DISTURBED AREA SHALL BE SEEDED.
- NATURAL VEGETATION SHALL BE PRESERVED. IN PARTICULAR, THE VEGETATION IN PROTECTED AREAS SHALL NOT BE DAMAGED.
- THE CONSTRUCTION SITE INCLUDING YARD AREAS SHALL BE KEPT IN GOOD ORDER. CONSTRUCTION MATERIALS, CONSTRUCTION WASTE, GARBAGE, SANITARY WASTES SHALL BE PROPERLY CONTAINED TO PREVENT CONTAMINATION OF STORMWATER RUNOFF. ACCIDENTAL SPILLS SHALL BE PROMPTLY CLEANED UP.

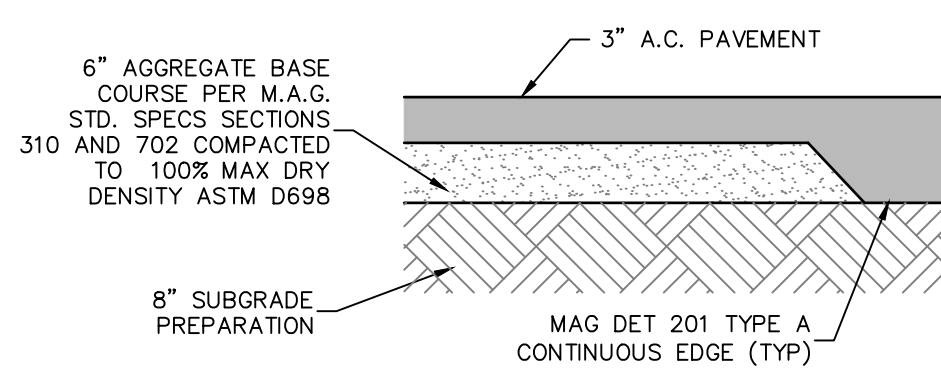

ASPHALT PAVEMENT SECTION A
N.T.S.

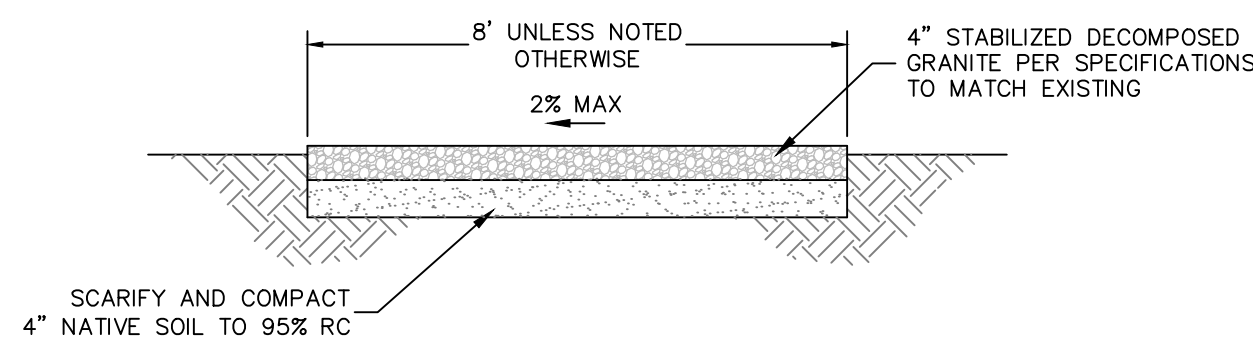

TRAIL SECTION B
N.T.S.

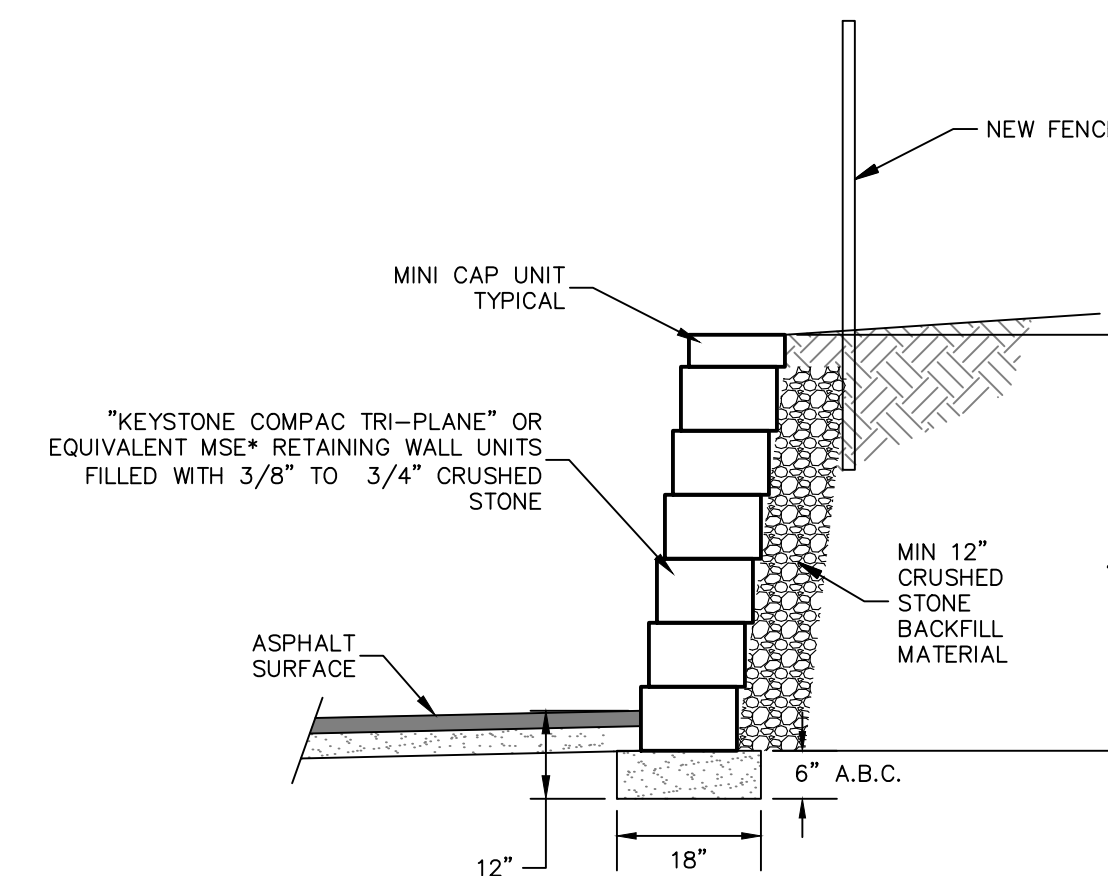

MSE RETAINING WALL DETAIL C
N.T.S.

* EQUIVALENT MSE SPLIT FACE 85#/UNIT 8'x12'x18" SEDONA RED

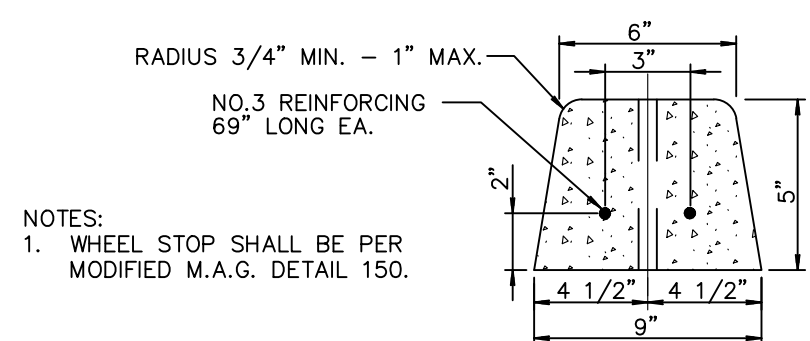
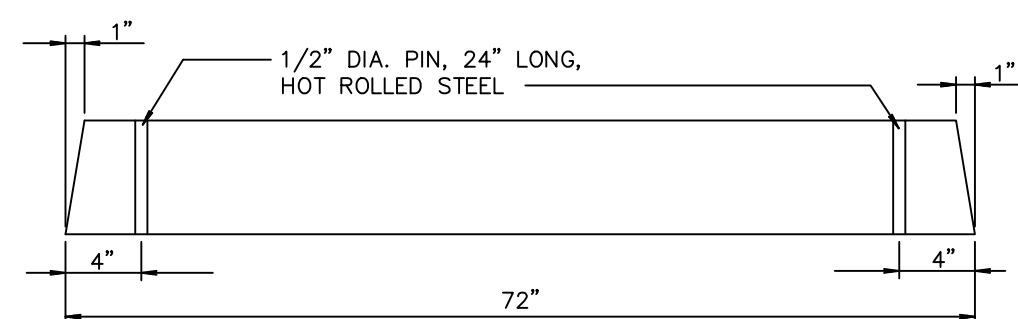

TYPICAL SECTION

CONCRETE WHEEL STOP DETAIL D
NO SCALE

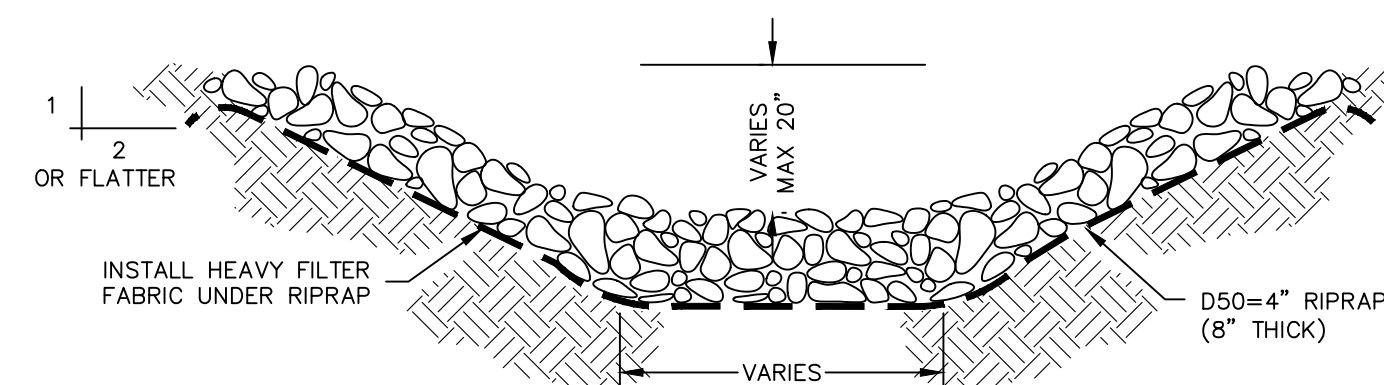

BASIN EROSION PROTECTION E
NO SCALE

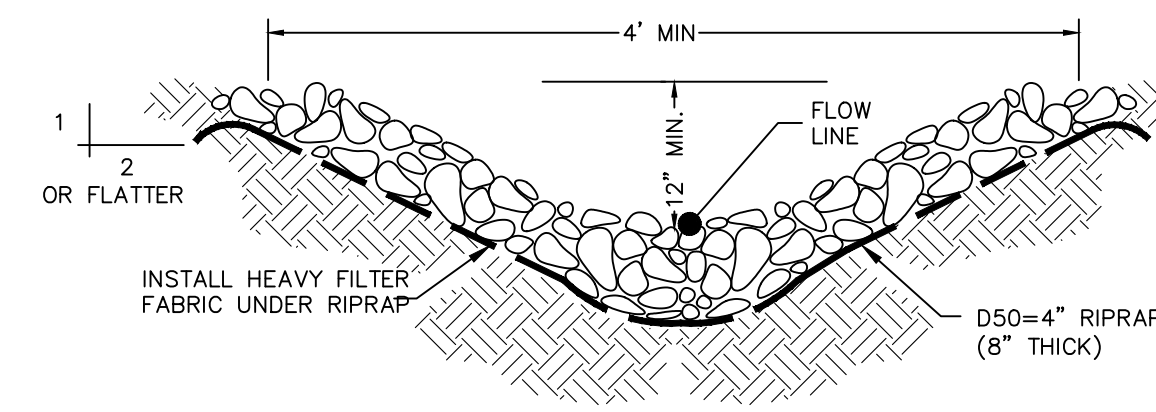

DRAINAGE SWALE PROTECTION F
NO SCALE

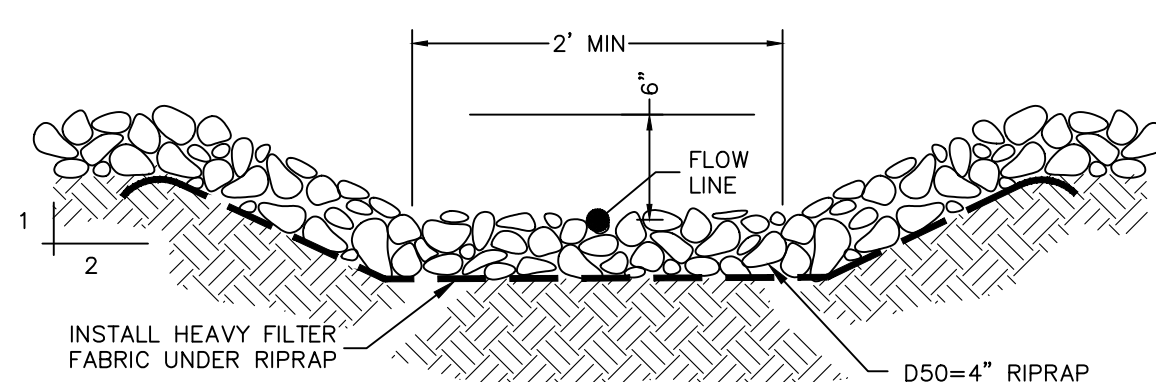

SPILLWAY PROTECTION DETAIL G
NO SCALE

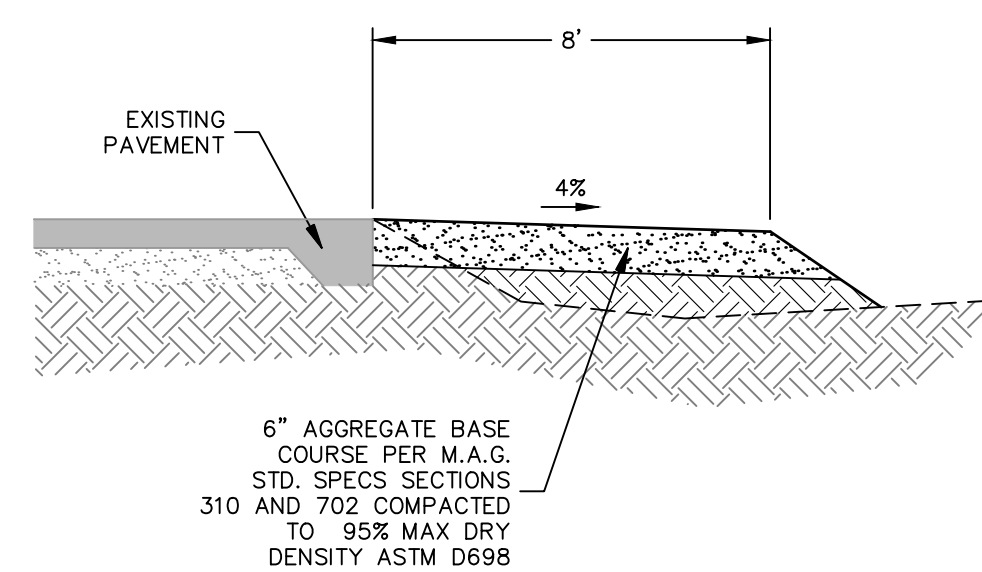

SHOULDER WIDENING SECTION H
N.T.S.

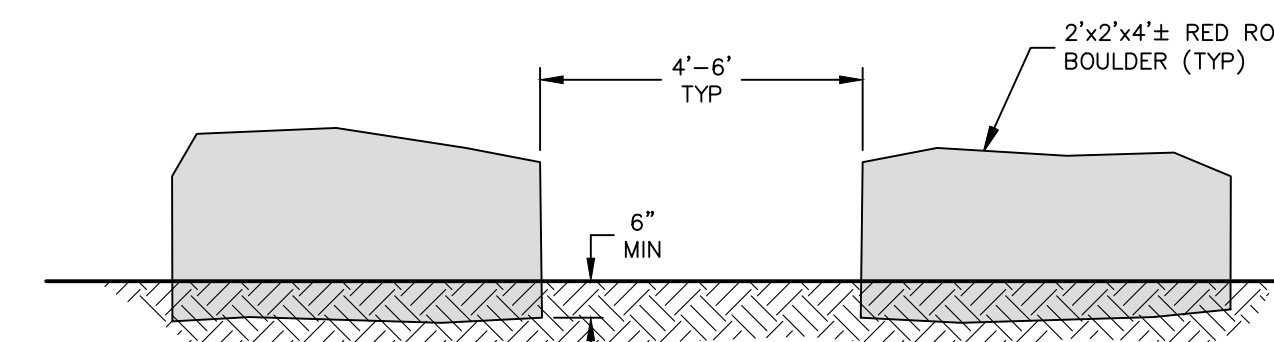

RED ROCK BOULDER DETAIL J
N.T.S.

CALL TWO WORKING DAYS BEFORE YOU DIG
1-800-STAKE-IT

NOTICE OF EXTENDED PAYMENT PROVISION:
(PER ARS 32-1129.01) THIS CONTRACT ALLOWS THE OWNER TO MAKE PAYMENT WITHIN 15 DAYS AFTER CERTIFICATION AND APPROVALS OF BILLINGS AND ESTIMATES FOR PROGRESS PAYMENTS, WITHIN 15 DAYS AFTER CERTIFICATION AND APPROVALS OF BILLINGS AND ESTIMATES FOR RELEASE OF RETENTION AND WITHIN 15 DAYS AFTER CERTIFICATION AND APPROVAL OF BILLINGS AND ESTIMATES FOR FINAL PAYMENT.

REVISIONS			
NO.	DESCRIPTION	DATE	BY

SWI
Shephard Wesnitzer, Inc.

75 Kollof Place
Sedona, AZ 86336
928.282.1061
928.282.2058 fax
www.swiaz.com

JOB NO:	15085
DATE:	MAR 16
SCALE:	AS SHOWN
DRAWN:	MWJ
DESIGN:	AHB
CHECKED:	AHB

CATHEDRAL ROCK TRAILHEAD IMPROVEMENT PLANS

SEDONA ARIZONA

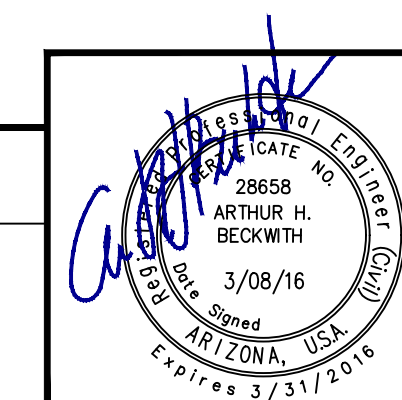

DRAWING NO.

C2

SHT NO. OF 2 5

NOTES & DETAILS

KEYNOTES

DEMOLITION

- 1 (7 EA.) REMOVE AND DISPOSE EXISTING TREE
- 2 (196 L.F.) REMOVE AND RELOCATE EXISTING FENCE
- 3 (50 L.F.) REMOVE AND DISPOSE EXISTING CHAIN LINK FENCE
- 4 (1 EA.) REMOVE AND DISPOSE EXISTING UTILITY POLE
- 5 (7 EA.) PROTECT EXISTING TREE IN PLACE
- 6 (1 EA.) REMOVE & SALVAGE TO CITY EXISTING NO PARKING SIGN AND POST.

CONSTRUCTION

- 7 (1 L.S.) CLEAR AND GRUB
- 8 EARTHWORK: EXCAVATION (CUT = 176 C.Y.)
- 9 EARTHWORK: EMBANKMENT (FILL = 96 C.Y.)
- 10 (917 S.Y.) SUBGRADE PREPARATION
- 11 (1 EA.) INSTALL NEW UTILITY POLE (BY UTILITY COMPANY)
- 12 (167 S.F.) CONSTRUCT MSE RETAINING WALL PER DETAIL 'C' ON DWG C2.
- 13 (847 S.Y., 139 TON AC, 257 TON ABC) CONSTRUCT 3" THICK ASPHALT PAVING OVER 6" ABC PARKING LOT PER TYPICAL SECTION 'A' SHOWN ON DWG C2
- 14 (1 L.S.) INSTALL ADA SIGNAGE & PAVEMENT MARKINGS PER SEDONA LAND DEVELOPMENT CODE 912.09 D
- 15 (293 L.F.) INSTALL 4" WHITE PARKING SPACE STRIPING
- 16 (19 EA.) INSTALL CONCRETE WHEEL STOP PER DETAIL 'D' ON DWG C2
- 17 (326 S.F.) CONSTRUCT STABILIZED DECOMPOSED GRANITE WALKWAY TO PROPERTY LINE PER SPECIFICATIONS AND DETAIL 'B' SHOWN ON DWG C2
- 18 (172 L.F.) REINSTALL SALVAGED FENCE ALONG WEST PROPERTY LINE.
- 19 (71 L.F.) INSTALL NEW FENCE ALONG TOP OF MSE WALL TO MATCH EXISTING.
- 20 (84 L.F.) CONSTRUCT DRAINAGE SWALE WITH RIPRAP PROTECTION PER DETAIL 'F' ON DWG C2.
- 21 (1 L.S.) CONSTRUCT RETENTION BASIN PER DETAIL 'E' ON DWG C2.
- 22 (1 L.S.) CONSTRUCT RETENTION BASIN SPILLWAY PROTECTION PER DETAIL 'G' ON DWG C2.
- 23 (1319 S.F., 45 TON ABC) CONSTRUCT SHOULDER WIDENING PER TYPICAL SECTION 'H' SHOWN ON DWG C2
- 24 (1 L.S.) INSTALL RED ROCK BOULDERS APPROXIMATELY 2'x2'x4" IN SIZE NESTED 6" MIN INTO NATIVE SOIL PER DETAIL 'J' ON DWG C2
- 25 (173 L.F.) INSTALL STRAW WATTLE EROSION CONTROL PER DETAIL 'A' ON THIS DWG

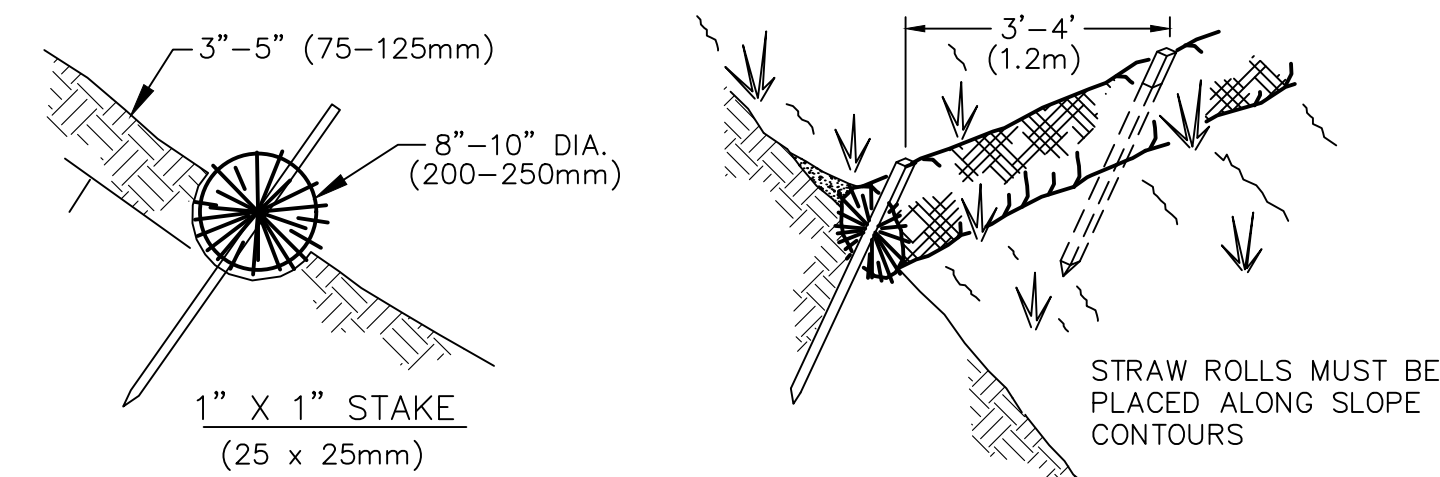

NOTE:
1. STRAW ROLL INSTALLATION REQUIRES THE PLACEMENT AND SECURE STAKING OF THE ROLL IN A TRENCH, 3'-5" (75-125mm) DEEP, DUG ON CONTOUR. RUNOFF MUST NOT BE ALLOWED TO RUN UNDER OR AROUND ROLL.

STRAW WATTLE DETAIL

NO SCALE

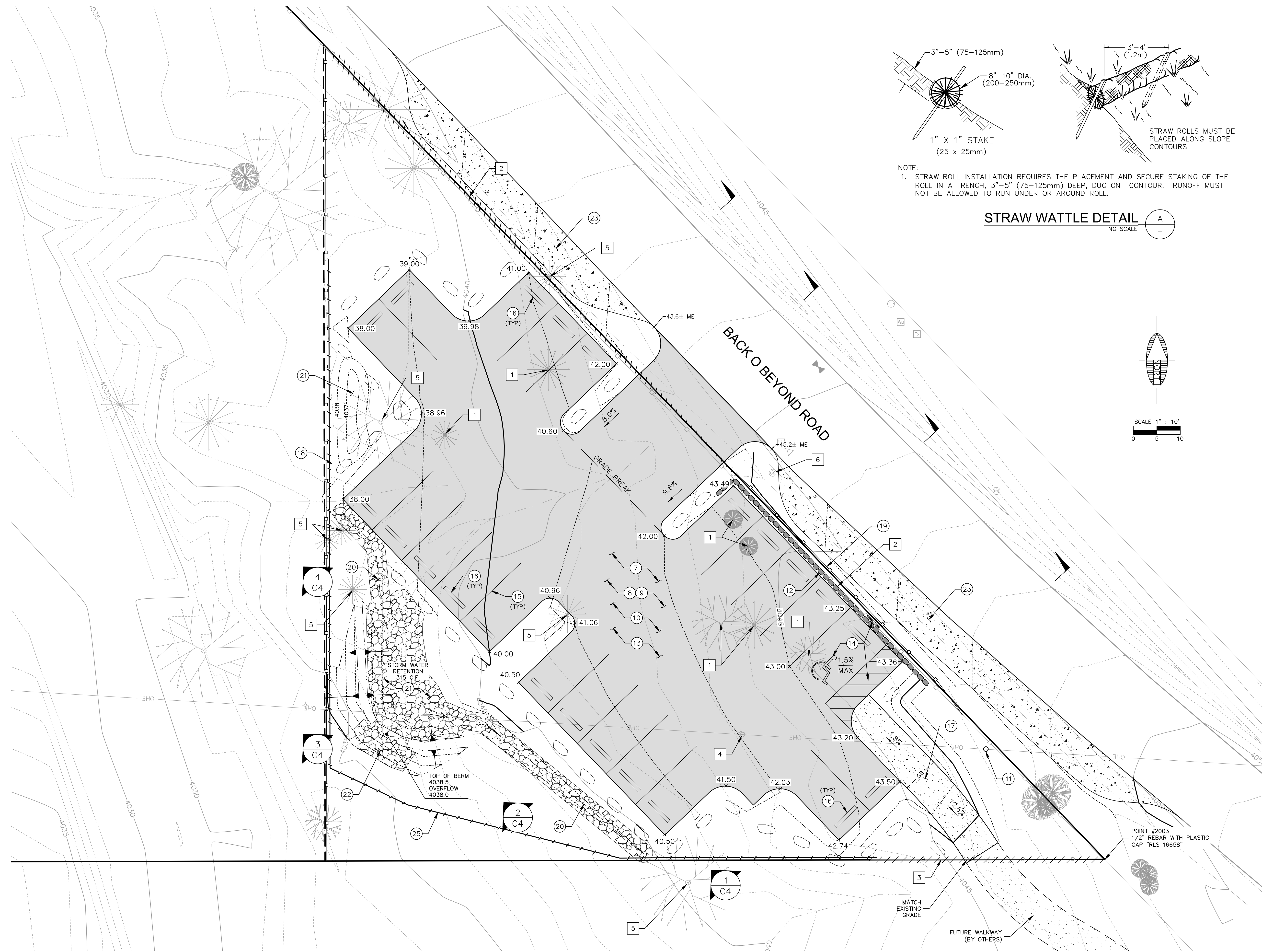
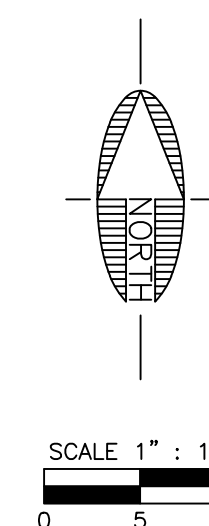

Call at least two full working days before you begin excavation.
ARIZONA 811
Arizona Blue Stake, Inc.
Dial 8-1-1 or 1-800-STAKE-IT (782-5348)

NOTICE OF EXTENDED PAYMENT PROVISION:
(PER ARS 32-1129.01) THIS CONTRACT ALLOWS THE OWNER TO MAKE PAYMENT WITHIN 15 DAYS AFTER CERTIFICATION AND APPROVALS OF BILLINGS AND ESTIMATES FOR PROGRESS PAYMENTS, WITHIN 15 DAYS AFTER CERTIFICATION AND APPROVALS OF BILLINGS AND ESTIMATES FOR RELEASE OF RETENTION AND WITHIN 15 DAYS AFTER CERTIFICATION AND APPROVAL OF BILLINGS AND ESTIMATES FOR FINAL PAYMENT.

REVISIONS			
NO.	DESCRIPTION	DATE	BY

SWI
Shepard Wesnitzer, Inc.
www.swiaz.com

75 Kall of Place
Sedona, AZ 86336
928.282.1061
928.282.2058 fax

JOB NO: 15085
DATE: MAR 16
SCALE: 1"=10'
DRAWN: RJC
DESIGN: AHB
CHECKED: AHB

CATHEDRAL ROCK TRAILHEAD IMPROVEMENT PLANS

SEDONA
ARIZONA

SITE LAYOUT GRADING PLAN

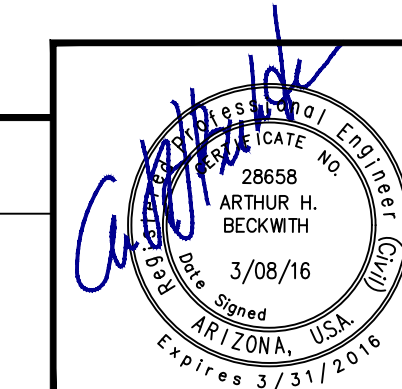

DRAWING NO.

C3

SHT NO. OF
3 5

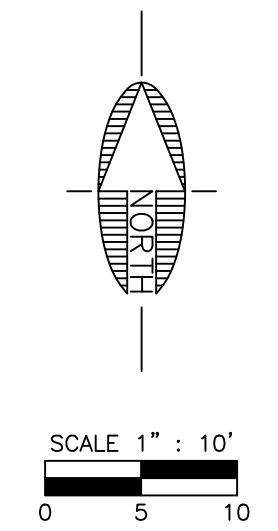

POINT TABLE			
Point #	Northing	Easting	Description
1	33658.98	53217.89	CORNER OF PAVEMENT
9	33581.65	53219.62	CENTER OF CURVE
2	33655.52	53214.28	CENTER OF CURVE
3	33642.25	53196.83	CENTER OF CURVE
4	33651.17	53209.74	CORNER OF PAVEMENT
5	33613.65	53245.74	CORNER OF PAVEMENT
6	33601.04	53239.82	CENTER OF CURVE
7	33588.19	53245.22	CORNER OF PAVEMENT
8	33575.73	53232.23	CORNER OF PAVEMENT
10	33583.18	53214.00	CORNER OF PAVEMENT
11	33582.21	53208.00	CENTER OF CURVE
12	33576.82	53195.16	CORNER OF PAVEMENT
13	33609.29	53164.01	CORNER OF PAVEMENT
14	33621.82	53173.46	CENTER OF CURVE
15	33624.71	53170.69	CENTER OF CURVE
16	33615.79	53157.78	CORNER OF PAVEMENT
17	33648.26	53126.63	CORNER OF PAVEMENT
18	33666.41	53138.32	CENTER OF CURVE
19	33684.66	53127.74	CORNER OF PAVEMENT
20	33697.12	53140.73	CORNER OF PAVEMENT
21	33691.20	53153.34	CENTER OF CURVE
22	33696.59	53166.18	CORNER OF PAVEMENT
23	33677.10	53184.87	CORNER OF PAVEMENT
24	33664.59	53175.39	CENTER OF CURVE
25	33681.41	53189.26	CENTER OF CURVE
26	33684.88	53192.86	CORNER OF PAVEMENT
27	33575.15	53266.07	CORNER OF TRAIL

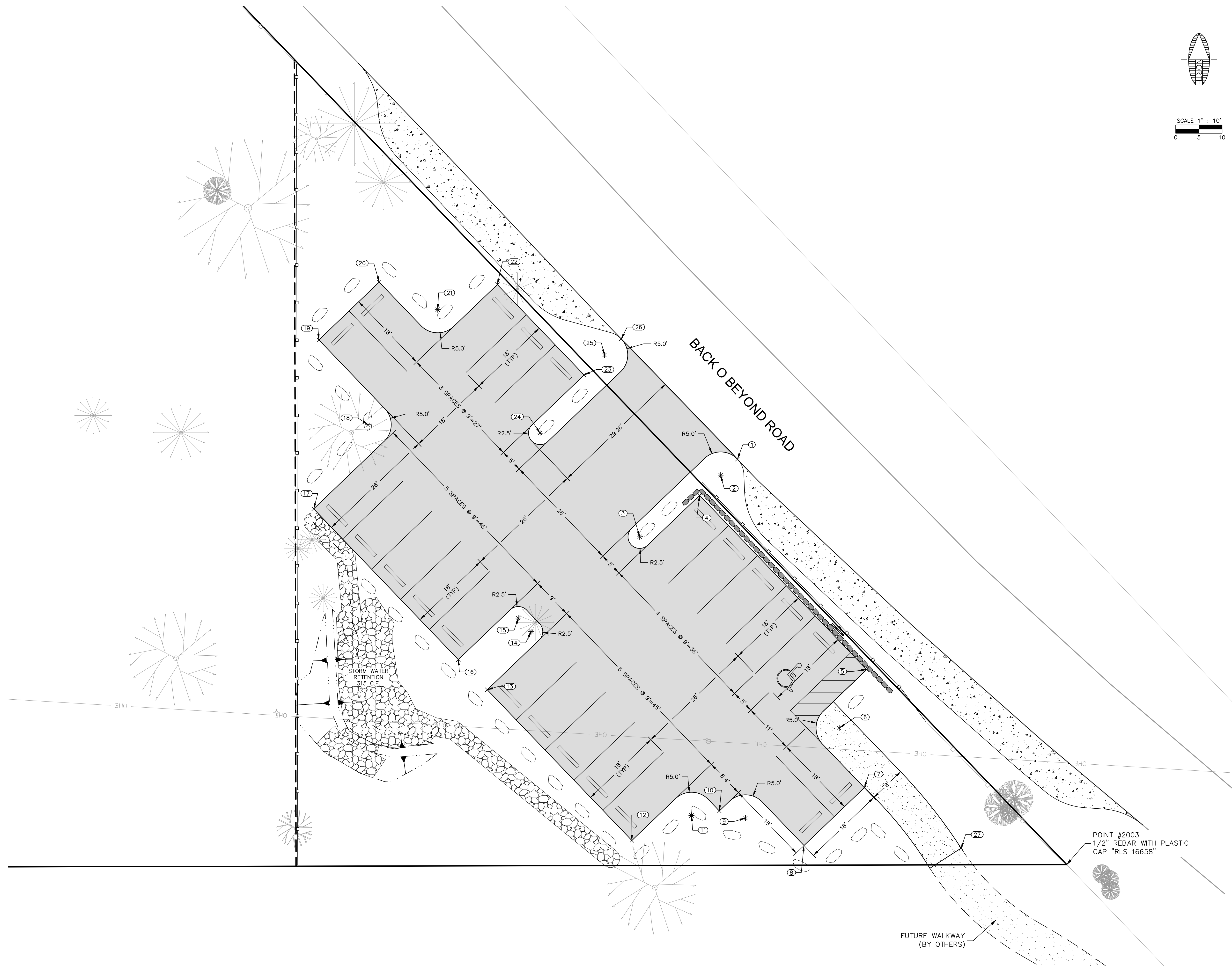

Call at least two full working days before you begin excavation.

ARIZONA 811
Arizona Blue Stake, Inc.

Dial 8-1-1 or 1-800-STAKE-11 (782-5348)

NOTICE OF EXTENDED PAYMENT PROVISION:
(PER ARS 32-1129.01) THIS CONTRACT ALLOWS THE OWNER TO MAKE PAYMENT WITHIN 15 DAYS AFTER CERTIFICATION AND APPROVALS OF BILLINGS AND ESTIMATES FOR PROGRESS PAYMENTS, WITHIN 15 DAYS AFTER CERTIFICATION AND APPROVALS OF BILLINGS AND ESTIMATES FOR RELEASE OF RETENTION AND WITHIN 15 DAYS AFTER CERTIFICATION AND APPROVAL OF BILLINGS AND ESTIMATES FOR FINAL PAYMENT.

REVISIONS			
NO.	DESCRIPTION	DATE	BY

SWI
Shephard Wesnitzer, Inc.

75 Kallof Place
Sedona, AZ 86336
928.282.1061
928.282.2058 fax
www.swiaz.com

JOB NO: 15085
DATE: MAR 16
SCALE: 1"=10'
DRAWN: RJC
DESIGN: AHB
CHECKED: AHB

CATHEDRAL ROCK TRAILHEAD IMPROVEMENT PLANS
SITE LAYOUT DIMENSION PLAN

SEDONA ARIZONA

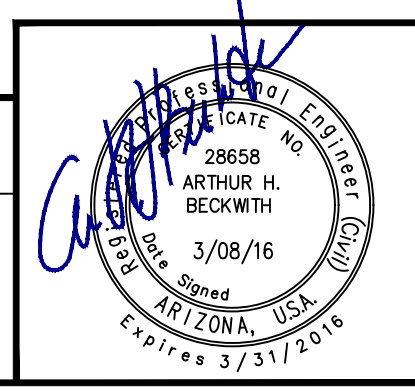

DRAWING NO.
C4

SHT NO. OF
4 5

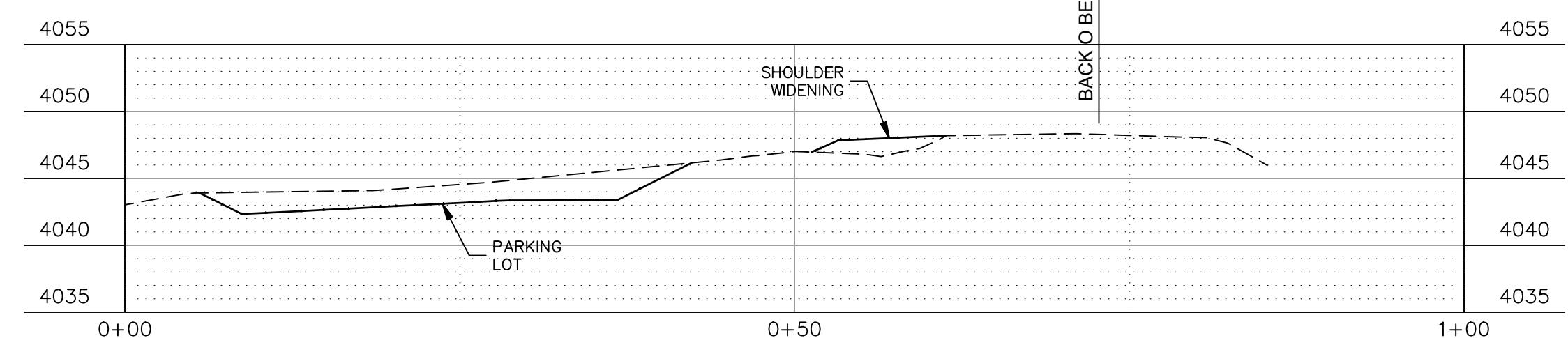

SECTION 1
H=1:10 V=1:10

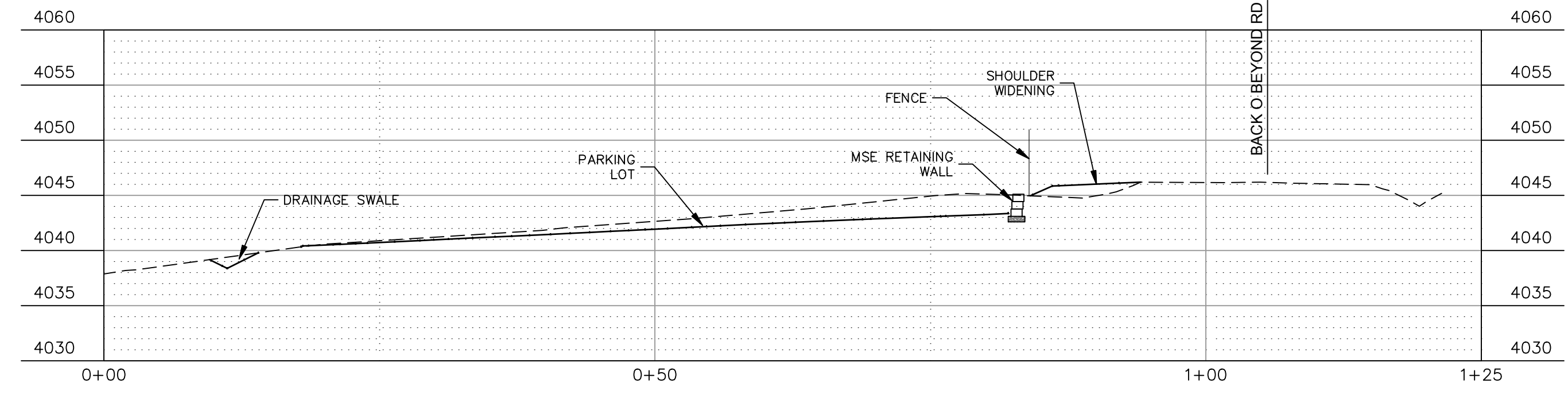

SECTION 2
H=1:10 V=1:10

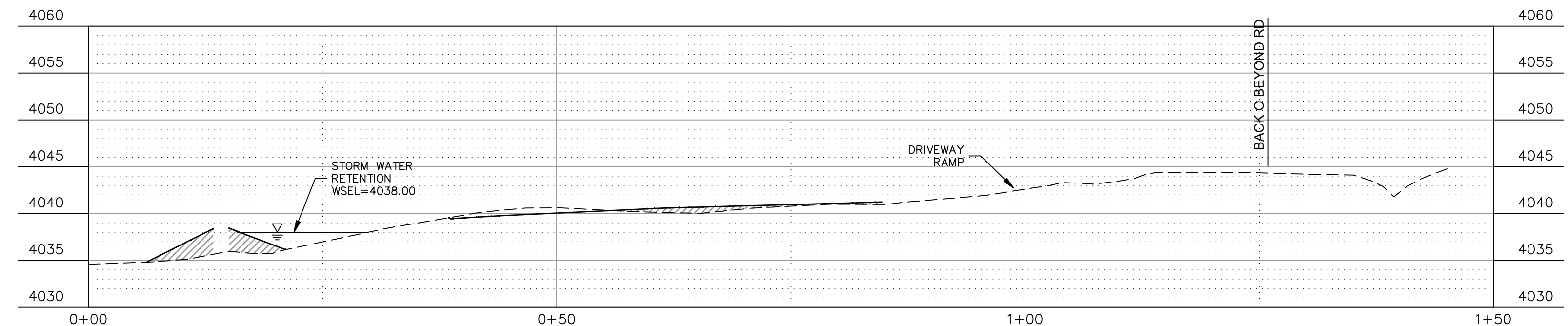

SECTION 3
H=1:10 V=1:10

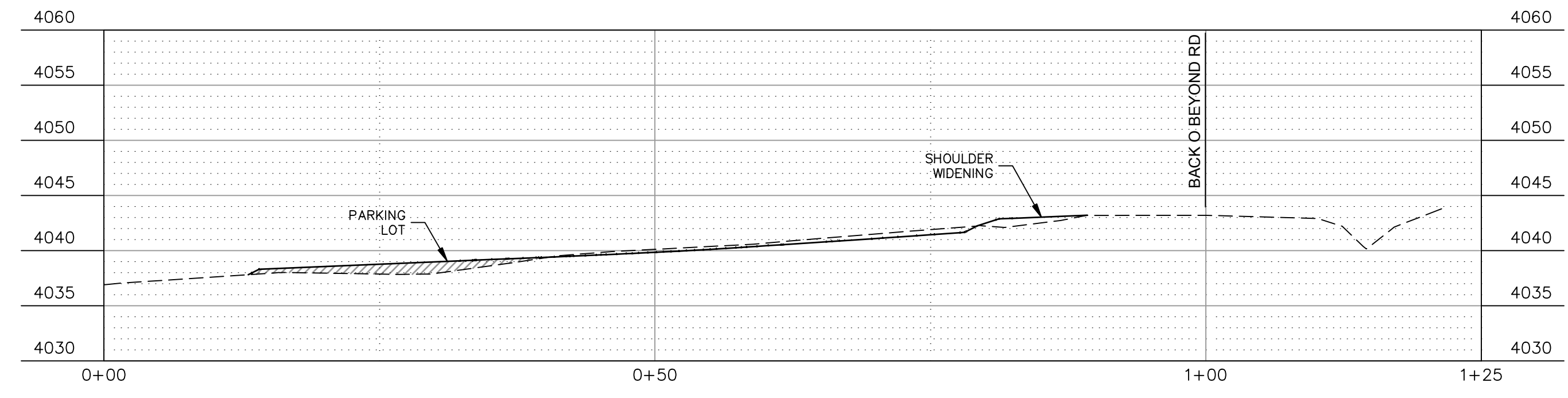

SECTION 4
H=1:10 V=1:10

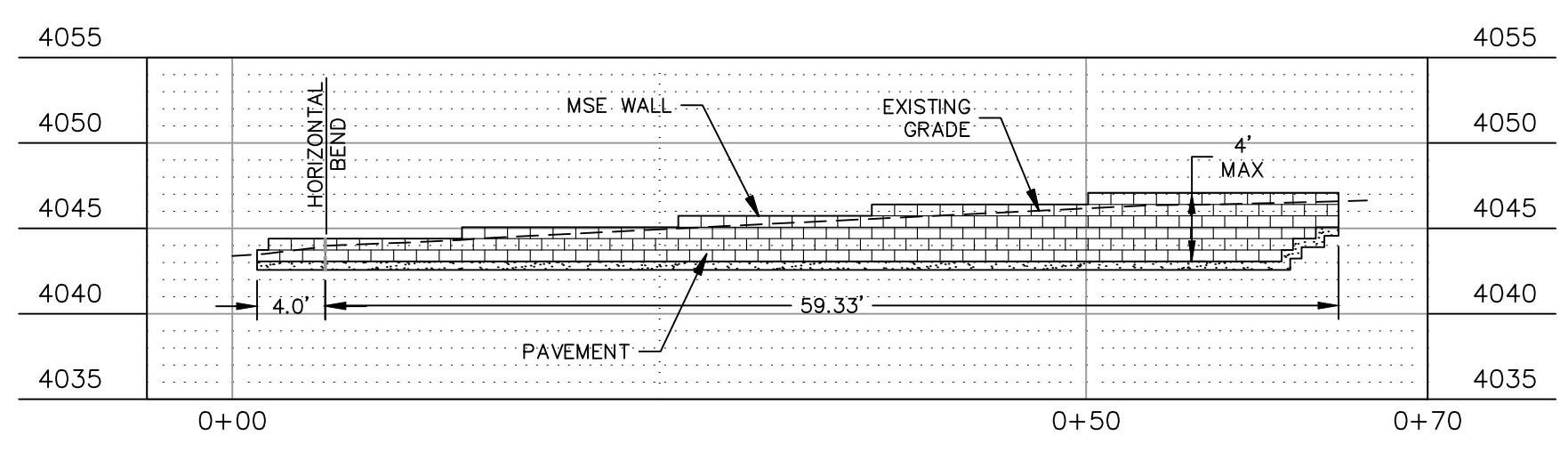

MSE WALL
H=1:10 V=1:10



Call at least two full working days before you begin excavation.
 NOTICE OF EXTENDED PAYMENT PROVISION:
 (PER ARS 32-1129.01) THIS CONTRACT ALLOWS THE OWNER TO MAKE PAYMENT WITHIN 15 DAYS AFTER CERTIFICATION AND APPROVALS OF BILLINGS AND ESTIMATES FOR PROGRESS PAYMENTS, WITHIN 15 DAYS AFTER CERTIFICATION AND APPROVALS OF BILLINGS AND ESTIMATES FOR RELEASE OF RETENTION AND WITHIN 15 DAYS AFTER CERTIFICATION AND APPROVAL OF BILLINGS AND ESTIMATES FOR FINAL PAYMENT.

REVISIONS			
NO.	DESCRIPTION	DATE	BY

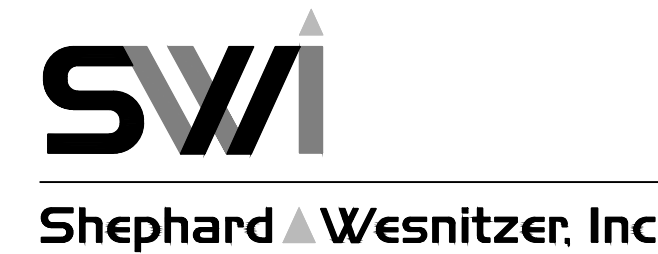

75 Kalliof Place
 Sedona, AZ 86336
 928.282.1061
 928.282.2058 fax
 www.swiaz.com

JOB NO:	15085
DATE:	MAR 16
SCALE:	1"=10'
DRAWN:	MWJ
DESIGN:	AHB
CHECKED:	AHB

CATHEDRAL ROCK TRAILHEAD IMPROVEMENT PLANS SEDONA ARIZONA

SECTION VIEWS

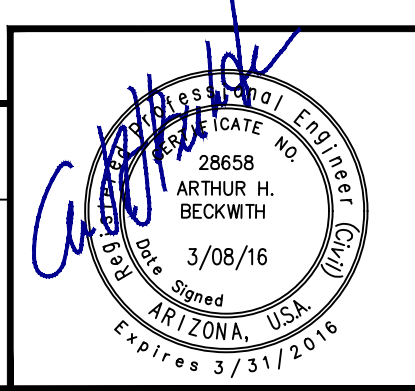

DRAWING NO.	
C5	
SHT NO.	OF
5	5