

ORDINANCE NO. 2020-03

AN ORDINANCE OF THE MAYOR AND CITY COUNCIL OF THE CITY OF SEDONA, ARIZONA, RENAMING OF A PORTION OF SCHNEBLY ROAD, LOCATED IN METES AND BOUNDS IN UPTOWN SEDONA, TO "OWENBY WAY"; AND DIRECTING THE AMENDMENT OF ALL OFFICIAL MAPS INCLUDING STREETS AND SUBDIVISION MAPS.

WHEREAS, pursuant to Sedona City Code § 12.20.080.B.1, the City Engineer initiated a street name change for a portion of Schnebly Road to "Owenby Way". Public notice has been sent to all the owners of property abutting the portion of Schnebly Road.

NOW THEREFORE BE IT ORDAINED BY THE MAYOR AND THE COUNCIL OF THE CITY OF SEDONA, ARIZONA, THAT:

Section 1. Renaming

A portion of the street known as Schnebly Road, located in metes and bounds in Uptown Sedona, which exhibit is hereby made a part of this Ordinance, shall be and is hereby renamed "Owenby Way."

Section 2. Amendment of all Official Maps

All official City maps including street and subdivision maps are to be amended to reflect the naming of "Owenby Way."

Section 3. Savings Clause

If any section, subsection, sentence, clause, phrase, or portion of this Ordinance is for any reason held to be invalid or unconstitutional by the decision of any court of competent jurisdiction, such decision shall not affect the validity of the remainder of this Ordinance.

Section 4. Repeal

All other code provisions, ordinances or parts of ordinances in conflict with the provisions of this Ordinance are hereby repealed to the extent of such conflict as of the effective date hereof.

PASSED AND ADOPTED by the Mayor and Council of the City of Sedona, Arizona, this 14th day of July, 2020.

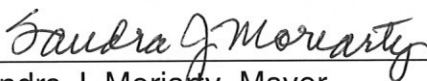

Sandra J. Moriarty, Mayor

ATTEST:



Susan L. Irvine, CMC, City Clerk

APPROVED AS TO FORM:

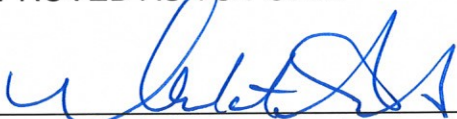

Robert L. Pickels, Jr., City Attorney

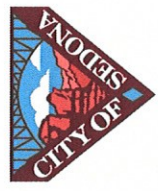
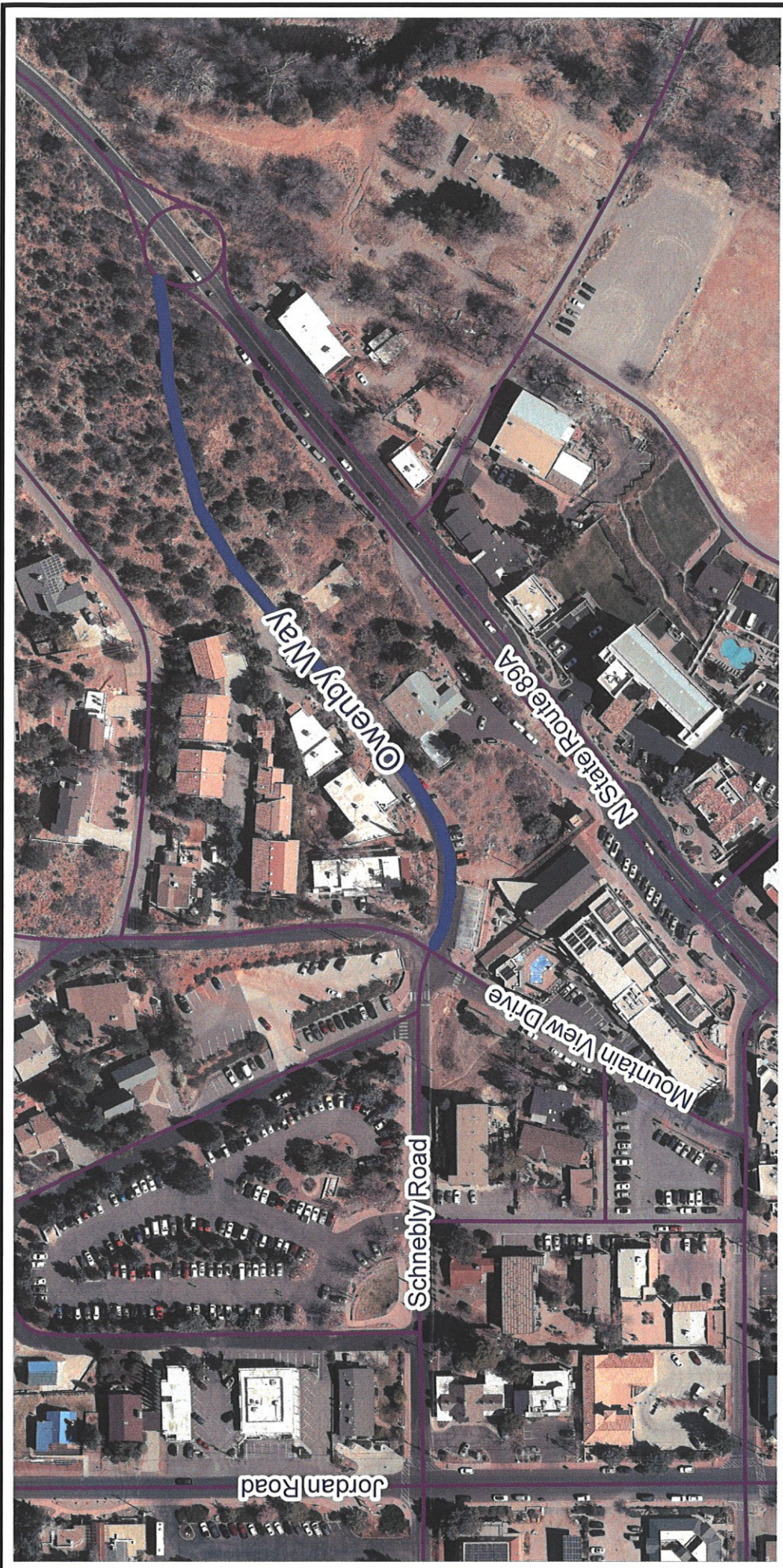

Exhibit A
Street Name Change
 — A Portion of Schnebly Road to Owenby Way

This map data is designed to provide information about Sedona, and has been prepared for general planning and informational purposes only. It is not necessarily accurate to engineering or surveying standards. Every effort has been made to make this map as complete and as accurate as possible; however, no warranty or fitness is implied.

