



City of Sedona Wastewater Department

Mail: 102 Roadrunner Drive Sedona, AZ 86336

Site: 7500 W. SR 89A Sedona, AZ 86336

(928) 204-2234 • Fax: (928) 204-7137

To Whom It May Concern:

The City of Sedona, Arizona is issuing **Addendum # 3** to the plans and specifications as originally issued at the time of solicitation for bids for the **SR179 Sewer Main Upsize – Phase II Project**. For any bid to be considered responsible and responsive, receipt of this addendum must be acknowledged.

As specified in the Instructions to Bidders this Addendum upon issuance has become a part of the Contract Documents.

This Addendum contains 5 pages including this page, 2 changed bid sheets, 2 plan sheets, and 0 additional Technical Specification. Any changed bid sheets shall be used in lieu of the originally issued bid sheets in order to submit a responsive bid.

This Addendum changes the following:

1. **Advertisement for Bids:** Replace the first sentence of the fourth paragraph on Page 1 of the Contract Documents written as “CONTRACT TIME: 45 calendar days after the Notice to Proceed” **with the following:**

“CONTRACT TIME: 60 calendar days after the Notice to Proceed”

2. **Bid Schedule:** Replace the “Bid Schedule” on Page 27-28 of the Contract Documents, the “Bid Schedule – Revised by Addendum #1” issued as part of Addendum #1, and the “Bid Schedule – Revised by Addendum #2” issued as part of Addendum #2 with the attached Page 27-28 “Bid Schedule – Revised by Addendum #3”.
3. **Plan Sheets:** Replace sheets S01 (4 of 8) and TP01 (5 of 8) with the attached, revised sheets S01 and TP01.

ACKNOWLEDGEMENT

I have received addendum # 3 for the **SR179 Sewer Main Upsize – Phase II Project** as described above, and acknowledge it as part of the Contract Documents for the project.

Signature

Date

Print Business Name

Addendum #3 issued by Roxanne Holland, PE, Director of Wastewater, City of Sedona

Roxanne Holland, PE
Director of Wastewater

10/15/2021

Date

Bid Schedule – Revised by Addendum #3

City of Sedona – SR179 Sewer Main Upsize – Phase II
Project # 2021-WW-01

BASE BID					
ITEM NO.	ITEM DESCRIPTION	QTY	UNIT	UNIT PRICE	EXTENDED TOTAL
1	MOBILIZATION	1	LS		
2	SAWCUT & REMOVE EXISTING PAVEMENT	165	SY		
3	REMOVE EXISTING 8" SANITARY SEWER PIPE (SR179)	363	LF		
4	REMOVE & REPLACE EXISITING CURB & GUTTER	222	LF		
5	REMOVE & REPLACE LANDSCAPING IN KIND	100	SF		
6	REMOVE EXISTING SIDEWALK	1,796	SF		
7	REMOVE EXISTING MANHOLE	1	EA		
8	REMOVE EXISTING 12" SANITARY SEWER PIPE FROM EXISTING 18" CASING (BRIDGE)	155	LF		
9	REPLACE ASPHALT PAVEMENT SECTION IN KIND PER DETAIL D, SHEET DT3	165	SY		
10	VERTICAL CURB & GUTTER (TYPE A) PER MAG STD DETAIL 220-1 WITH 3" OF ADOT CLASS II ABC	222	LF		
11	CONCRETE SIDEWALK PER ADOT STD DETAIL C-05.20. COLOR TO BE SEDONA RED	1,796	SF		
12	2" MILL AND REPLACEMENT. ASPHALT SHALL BE PER ADOT 409 AGGR SPECS, SEE DETAIL D, SHEET DT3.	690	SY		
13	CORE EXISTING CONCRETE MANHOLE, CONNECT PROPOSED SEWER PIPE TO EXISTING MANHOLE & GROUT PER SPECS	1	EA		
14	REHABILITATE AND COAT EXISTING MANHOLE	1	EA		
15	INSTALL 12" SANITARY SEWER PIPE (C900 PVC). TRENCH & BACKFILL PER MAG STD SPEC 601 & PER DETAIL 4, SHEET DT2. TRACER WIRE PER DETAIL 3, SHEET DT2	363	LF		
16	CONNECT EXISTING SERVICE TAP TO PROPOSED SEWER PIPE PER MAG STD DETAIL 440-1, TYPE A	1	EA		
17	INSTALL 12" SANITARY SEWER PIPE (C900 PVC) IN EXISTING 18" DIP CASING PIPE. INSTALLATION PER CARRIER PIPE DETAIL 2, SHEET DT1 & PER MANUFACTURER'S SPECIFICATIONS	155	LF		

18	TEMPORARY PAVING: REMOVE AND REPLACE EXISTING CURB AND GUTTER IN KIND	156	LF		
19	TEMPORARY PAVING: REMOVE AND REPLACE EXISTING MEDIAN ISLAND LANDSCAPING IN KIND	1,117	SF		
20	TEMPORARY PAVING: 3" AC ON 6" ABC TEMPORARY PAVEMENT SECTION	1,117	SF		
21	3" FIBER OPTIC CONDUIT, SHARED TRENCH PER DETAIL4, SHEET DT2	300	LF		
22	#7 PULL BOX PER ADOT STD DETAIL FM-2.06	1	EA		
23	SEWER BYPASS PER SPECIAL CONDITIONS 11 AND TECHNICAL SPECIFICATION 02553	1	LS		
24	SWPPP	1	LS		
25	SEAL COAT & STRIPING – GARLAND'S PARKING LOT	1	LS		
26	ADOT PERMITTING	1	LS		
27	TRAFFIC CONTROL	1	LS		
28	DEMOBILIZATION	1	LS		
TOTAL BASE BID					
BID ALTERNATE 1					
29	NIGHT WORK	1	LS		
TOTAL BID ALTERNATE 1					
BID ALTERNATE 2					
30	ABANDON IN PLACE PER SPECIAL CONDITION 13 (IF AWARDED, THIS WOULD REPLACE BASE BID ITEM 3)	373	LF		
31	BASE BID ITEM 3 CREDIT	-373	LF		
TOTAL BID ALTERNATE 2					
TOTAL BASE BID + BID ALTERNATES					
CIP: COMPLETE IN PLACE					
Owner reserves the right to vary the quantities shown at their discretion. The contractor will accept the quantities if no corrections are made at the conclusion of the pre-bid meeting. All facilities incidental to the item are included in the unit price estimate. Bid Prices submitted include all local, state and federal taxes.					

UNIT PRICES SHALL BE USED WHEN EXTENSION OF UNIT PRICES AND TOTAL AMOUNT CONFLICT. WRITTEN UNIT PRICES SHALL BE USED WHEN WRITTEN AND NUMERICAL UNIT PRICES CONFLICT. BID PRICES SUBMITTED INCLUDE ALL LOCAL, STATE AND FEDERAL TAXES.

The City of Sedona reserves the right to reject all bids, or to award only the base bid, or to award a bid based upon the total of the Base Bid plus additive alternate(s) as selected for award from the additive alternate bid schedule, if additive alternate bid schedule is applicable.

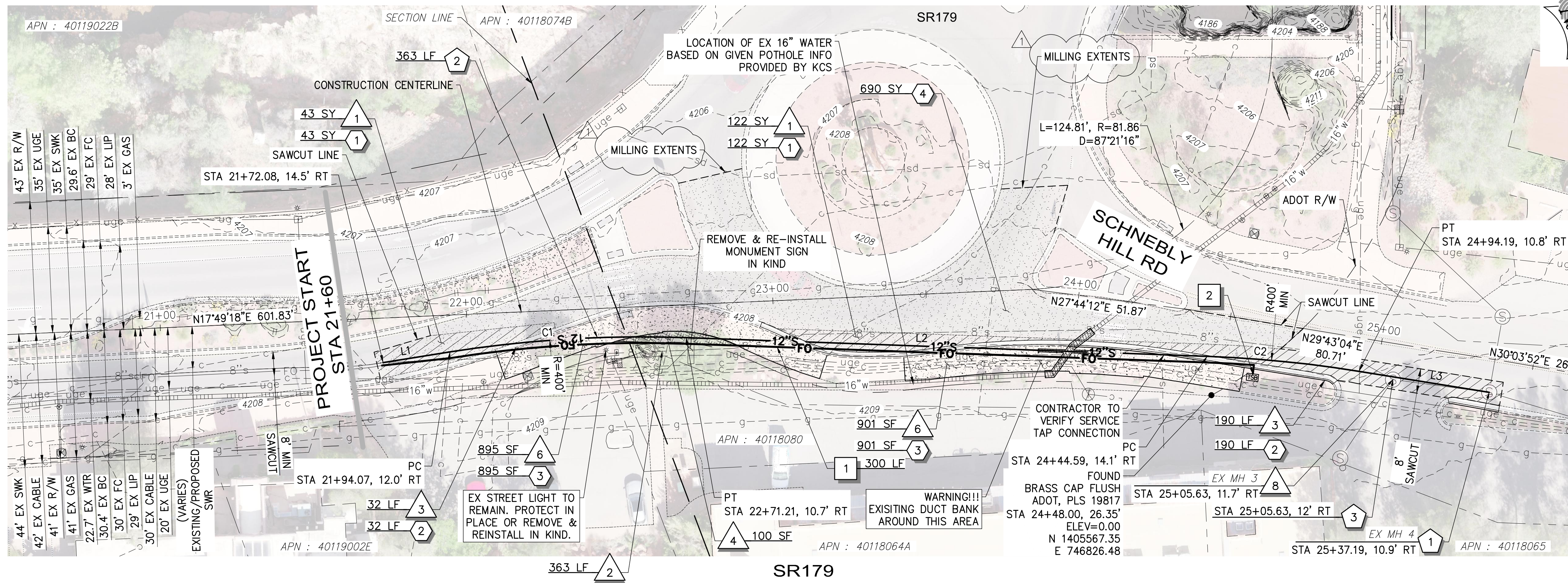

CONSTRUCTION NOTES

- DEMO**
- 1 SAWCUT & REMOVE EXISTING PAVEMENT 165 SY
 - 2 ABANDON EXISTING 8" SANITARY SEWER PIPE IN PLACE, EXCEPT WHERE REMOVAL IS NECESSARY FOR INSTALLATION OF PROPOSED PIPE. 363 LF
 - 3 REMOVE EXISTING CURB & GUTTER 222 LF
 - 4 REMOVE & REPLACE LANDSCAPING IN KIND 100 SF
 - 6 REMOVE EXISTING SIDEWALK 1796 SF
 - 8 REMOVE EXISTING MANHOLE 1 EA
- PAVING**
- 1 REPLACE ASPHALT PAVEMENT SECTION IN KIND. SEE DETAIL D, SHEET DT3 FOR EXISTING PAVEMENT SECTION. ASPHALT CONCRETE SHALL BE PER ADOT 409 AND USE PG 70-22 BINDER. 165 SY
 - 2 VERTICAL CURB & GUTTER (TYPE A), PER MAG STD DETAIL 220-1 WITH 3" OF ADOT CLASS II ABC. 222 LF
 - 3 CONCRETE SIDEWALK PER ADOT STD DETAIL 1796 SF C-05.20. FINISH, COLOR & WIDTH TO MATCH EXISTING AND PER CITY OF SEDONA SPECIFICATIONS. CONTRACTOR TO SUBMIT COLOR TO COS FOR ACCEPTANCE PRIOR TO INSTALLATION OF ANY SIDEWALK. 1796 SF
 - 4 2" MILL AND REPLACEMENT. ASPHALT SHALL BE PER ADOT 409 AGGR SPECS, SEE DETAIL D, SHEET DT3. MILL AND REPLACEMENT SHALL EXTEND 50' BEYOND ANY PAVEMENT DISTURBANCE OUTSIDE THE BIKE LANE FOR THE ENTIRE WIDTH OF THE LANE. 690 SY
- SEWER**
- 1 CONNECT PROPOSED SEWER PIPE TO EXISTING SANITARY SEWER MANHOLE. CORE EXISTING CONCRETE MANHOLE TO ACCEPT PROPOSED PIPE. CUT PIPE FLUSH TO P INTERIOR WALL OF MANHOLE. FILL VOIDS WITH NON-SHRINK GROUT PER MANUFACTURER'S SPECIFICATIONS. REHABILITATE AND COAT MANHOLE. 1 EA
 - 2 INSTALL 12" SEWER PIPE (C900 PVC). DEFLECT PIPE AS NECESSARY AND WITHIN PIPE MANUFACTURER'S SPECIFICATIONS. TRENCH & BACKFILL PER MAG STD SPEC 601 AND PER DETAIL 4, SHEET DT2. TRACER WIRE PER DETAIL 3, SHEET DT2. 363 LF
 - 3 CONNECT EXISTING SERVICE TAP TO PROPOSED SEWER PIPE PER MAG STD DETAIL 440-1, TYPE A. 1 EA

CONSTRUCTION NOTES

FIBER OPTIC

- 1 3" FIBER OPTIC CONDUIT, LENGTH PER PLAN. SHARED TRENCH PER DETAIL 4, SHEET DT2. SWEEPS TO PULL BOXES AND ALL BENDS MUST HAVE A MINIMUM 36" RADIUS. 300 LF
- 2 # 7 PULL BOX PER ADOT STD DETAIL FM-2.06. 1 EA

CURVE TABLE

NO.	RADIUS	LENGTH	DELTA	CHB	CHL
C1	400.00'	77.27'	11°04'05"	N16°52'44"E	77.15'
C2	400.00'	49.74'	7°07'30"	N25°58'32"E	49.71'

LINE TABLE

NO.	BEARING	LENGTH
L1	N11°20'41"E	22.13'
L2	N22°24'47"E	170.08'
L3	N29°32'16"E	43.08'

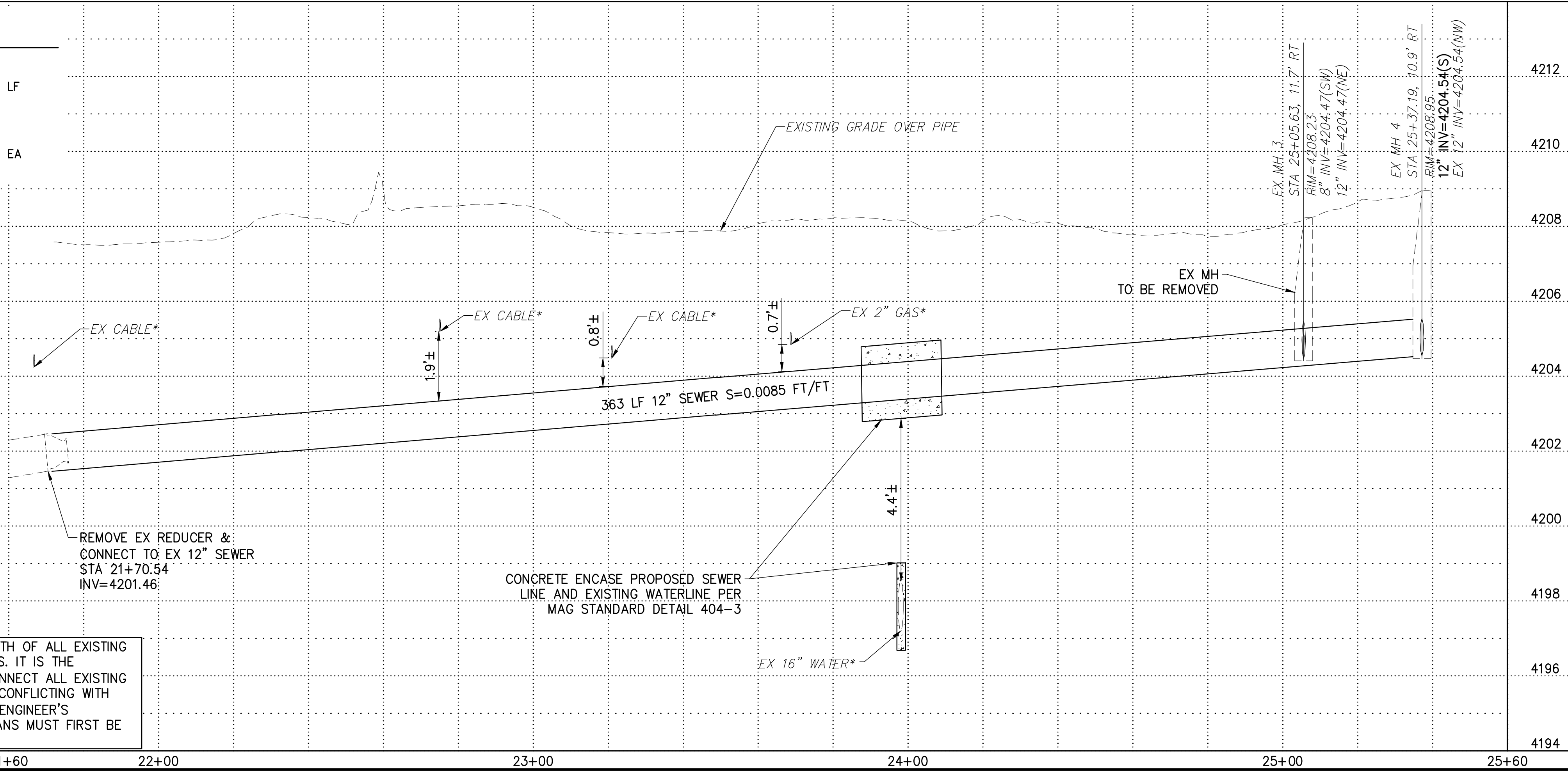

GENERAL NOTES

- 1. RIGHT-OF-WAY AND PROPERTY LINES SHOWN ON THESE PLANS ARE APPROXIMATE LOCATIONS BASED ON COCONINO COUNTY GIS INFORMATION. PRIOR TO CONSTRUCTION, THE RIGHT-OF-WAY AND PROPERTY LINES SHALL BE VERIFIED.
- 2. ALL SEWER LINES SHALL HAVE AT LEAST 3 FEET OF COVER.
- 3. SEWER PIPE LENGTHS IN PLAN VIEW ARE FROM CENTER OF MANHOLE TO CENTER OF MANHOLE OR TO MATCHLINE.

SCALE
 0 20' 40'
 HORIZ: 1" = 20'
 VERT: 1" = 2'

811 Know what's below. Call before you dig. 1-800-782-5348

CONTRACTOR'S QUESTIONS 10-07-21

REV. NO.	COMMENT	DATE

SUNRISE ENGINEERING
 2045 SOUTH VINEYARD, SUITE 101
 MESA, ARIZONA 85210
 TEL 480.768.8600
 www.sunrise-eng.com

CITY OF SEDONA
 SR179
 SEWER MAIN UPSIZE - PHASE II
 PLAN & PROFILE

SEI NO. 06831	DESIGNED AS	DRAWN KH	CHECKED AS	S01	4 of 8
---------------	-------------	----------	------------	------------	---------------

* CONTRACTOR SHALL FIELD VERIFY LOCATION AND DEPTH OF ALL EXISTING UTILITIES INCLUDING WATER AND SEWER SERVICE LINES. IT IS THE CONTRACTOR'S RESPONSIBILITY TO LOCATE AND RECONNECT ALL EXISTING LATERAL CONNECTIONS. ANY UTILITIES FOUND TO BE CONFLICTING WITH THE MAIN SEWER LINE SHOULD BE BROUGHT TO THE ENGINEER'S ATTENTION IMMEDIATELY. ANY REVISION TO THESE PLANS MUST FIRST BE APPROVED BY THE ENGINEER.

P:\Secodna\06831.000 - SR179 Sewer\Draw\Plan Sets\View Plan Set\SR179-301.dwg Oct 14, 2021 3:35pm khromandez

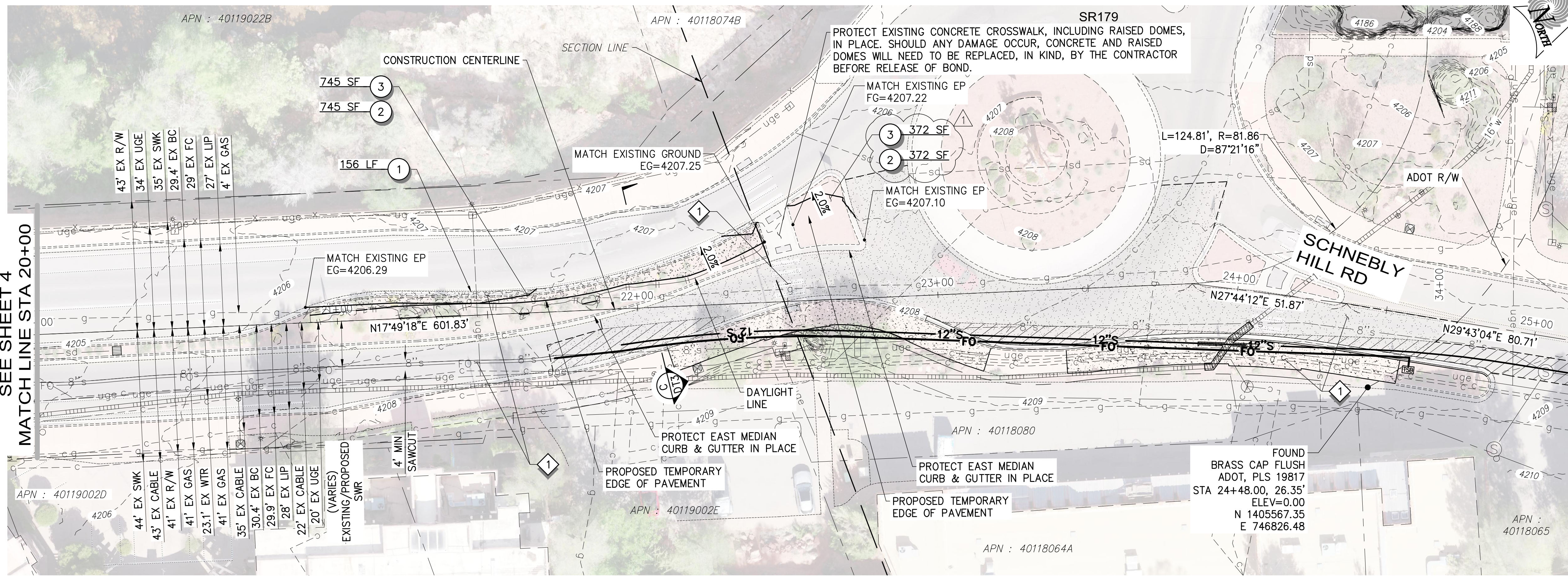

SR179

CONSTRUCTION NOTES

TEMPORARY PAVING

- 1 REMOVE AND REPLACE EXISTING CURB & GUTTER IN KIND. 156 LF
- 2 REMOVE AND REPLACE EXISTING MEDIAN ISLAND LANDSCAPING IN KIND. 1117 SF
- 3 3" AC ON 6" ABC TEMPORARY PAVEMENT SECTION. 1117 SF

REPLACEMENTS

- 1 REPLACE ANY STRIPING AND MEDIAN IMPROVEMENTS, INCLUDING CURB AND GUTTER AND/OR LANDSCAPING, DISTURBED BY CONSTRUCTION ACTIVITIES IN KIND. CONTRACTOR SHALL PERFORM A PRE-CONSTRUCTION SURVEY TO ESTABLISH EXISTING IMPROVEMENTS LOCATION AND TYPE THROUGH THE PROJECT WORK AREA. IMPROVEMENTS THROUGH THE PROJECT WORK AREA SHALL BE REPLACED, IN ACCORDANCE WITH ADOT STANDARDS, BASED ON PRE-CONSTRUCTION SURVEY INFORMATION AND ADOT SR-179 ASBUILTS DATED 01/12/11.

SEE SHEET 4
MATCH LINE STA 20+00

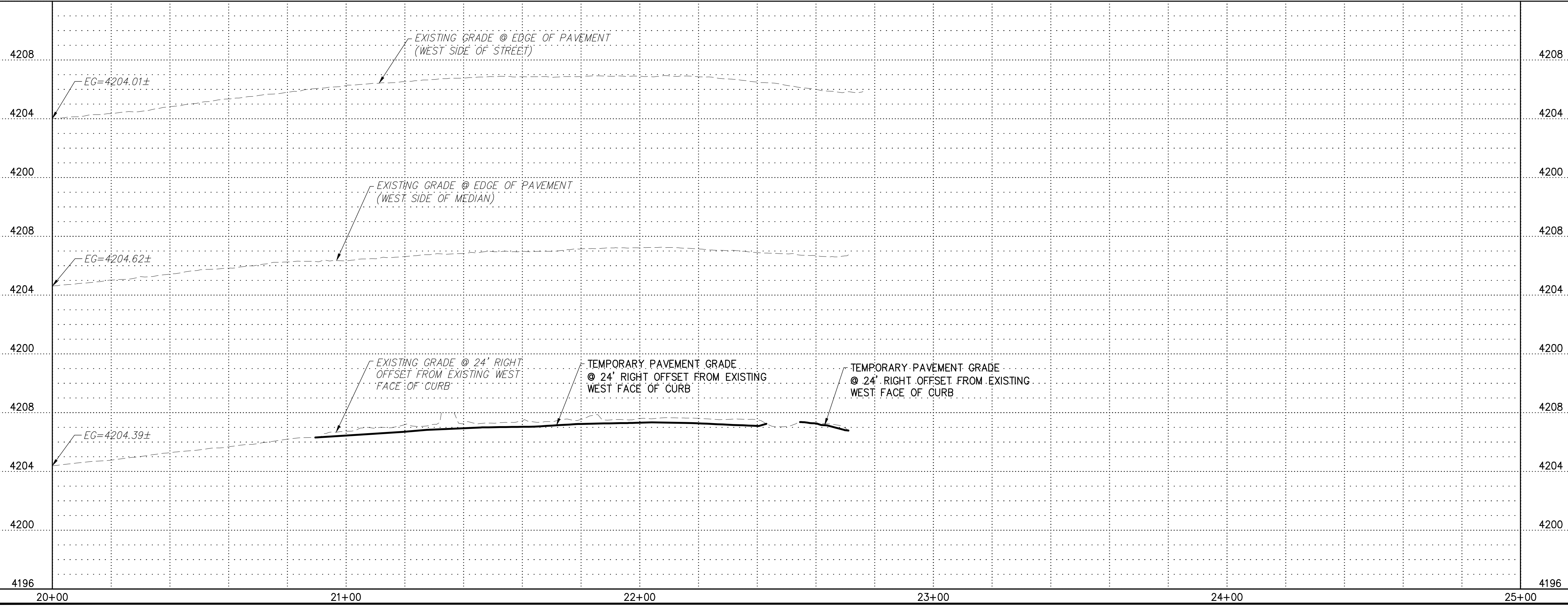

GENERAL NOTES

- 1. RIGHT-OF-WAY AND PROPERTY LINES SHOWN ON THESE PLANS ARE APPROXIMATE LOCATIONS BASED ON COCONINO COUNTY GIS INFORMATION. PRIOR TO CONSTRUCTION, THE RIGHT-OF-WAY AND PROPERTY LINES SHALL BE VERIFIED.
- 2. ALL SEWER LINES SHALL HAVE AT LEAST 3 FEET OF COVER.
- 3. SEWER PIPE LENGTHS IN PLAN VIEW ARE FROM CENTER OF MANHOLE TO CENTER OF MANHOLE OR TO MATCHLINE.

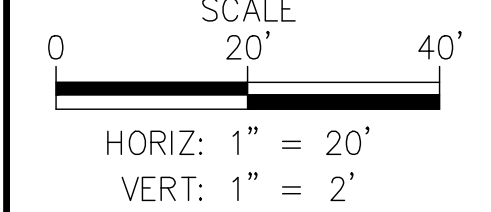

811 Know what's below.
Call before you dig.
1-800-782-5348

REV. NO.	CONTRACTOR'S QUESTIONS	COMMENT	DATE
			10-07-21

SUNRISE ENGINEERING
2045 SOUTH VINEYARD, SUITE 101
MESA, ARIZONA 85210
TEL. 480.768.8600
www.sunrise-eng.com

CITY OF SEDONA
SR179
SEWER MAIN UPSIZE - PHASE II
TEMPORARY PAVING PLANS

SEI NO. 06831	DESIGNED AS	DRAWN KH	CHECKED AS	TP01	5 of 8
------------------	----------------	-------------	---------------	------	--------

P:\Secodna\06831.000 - SR179 Sewer\Draw\Plan Sets\New Plan Set\SR179-TP01.dwg Oct 14, 2021 3:33pm kherrandez