

Color and Material Samples



City Of Sedona
Community Development Department
 102 Roadrunner Drive Sedona, AZ 86336
 (928) 282-1154 • Fax: (928) 204-7124

All exterior colors must meet City color requirements for light reflective value (LRV) and chroma, as described in SLDC 904 and shown in the Munsell Book of Color, available for review in the Community Development Department.

Date Rec'd: _____
 Staff Initials: _____
 Approved: _____
 Not Approved: _____

Owner:	STEPHEN KNUDSEN	Owner Phone:	704.319.8346
Contact Name:	ANDRES DAZA	Contact Phone:	704.358.4486
Project Address:	80 POSSE GROUND RD. SEDONA AZ, 86336	Plan Check No.:	

EXTERIOR WALL COLOR

EXTERIOR TRIM COLOR

Paint manufacturer:	Dunn-Edwards	Paint manufacturer:	Dunn-Edwards
Paint name:	SANDPIT	Paint name:	ROCKY RIDGE

(ATTACH SAMPLE)

(ATTACH SAMPLE)

ROOF COLOR

FENCE/WALL COLOR *(if applicable)*

Manufacturer's number:	Dunn-Edwards	Paint manufacturer:	Dunn-Edwards
Manufacturer's name:	SPICE OF LIFE	Paint name:	RICH MOCHA

(ATTACH SAMPLE)

(ATTACH SAMPLE)

IMPORTANT:

Remember to indicate all exterior materials on the submitted sample board (e.g. stucco, wood siding, red rock, etc.). When necessary, exterior material samples will be required by the Director and must be provided.

Applicant Signature

EXTERIOR FINISH SCHEDULE				
NO.	AREA	COATS	COLOR	FINISH
1	EIFS MAIN COLOR	--	MATCH DE6118, SANDPIT	FINISH TO MATCH STO "MEDIUM SAND" OR DRYVIT "SANDPEBBLE FINE"
2	EIFS ACCENT BAND	--	MATCH DE6145, ROCKY RIDGE	FINISH TO MATCH STO "FINE SAND" OR DRYVIT "SANDBLAST"
3	BRICK VEENER	--	MATCH DEA159, RICH MOCHA	
4	COPING / CORNICE	--	MATCH DET439, SPICE OF LIFE	FINISH TO BE KYNAR 500 PREFINISHED
5	EIFS SECONDARY COLOR	--	MATCH DET439, SPICE OF LIFE	FINISH TO MATCH STO "MEDIUM SAND" OR DRYVIT "SANDPEBBLE FINE"
6	TOWER - ROOF AND GUTTER PRE-FINISHED STANDING SEAM	--	MATCH DET439, SPICE OF LIFE	
7	TOWER - FASCIA PRE-PRIMED LP SMARTSIDE TRIM	2	MATCH DET439, SPICE OF LIFE	
8	TOWER - SOFFIT PRE-PRIMED LP SMARTSIDE VENTED SOFFIT	2	MATCH DE6145, ROCKY RIDGE	

SHEET NOTES

- 01 LIGHT FIXTURE (TYPICAL) - REFER TO ELECTRICAL DWGS.
- 02 "J" JOINT IN EIFS - REFER TO DETAIL 10 / A4.201 FOR MORE INFORMATION
- 03 OIL CHANGE SIGN (37 S.F.) SHOWN FOR REFERENCE ONLY
- 04 PREFINISHED GALV. METAL COPING TO MATCH FINISH 4
- 05 A.C. UNIT LOUVER - COLOR DARK BRONZE
- 06 PREFINISHED METAL OVERFLOW SCUPPER (COLOR - DARK BRONZE)
- 07 PREFINISHED METAL DOWNSPOUT & LEADERHEAD (COLOR - DARK BRONZE)
- 08 1X2 SPLASHBLOCK OR CONNECT TO STORM DRAIN (COORDINATE WITH CIVIL)
- 09 6" ROUND PIPE BOLLARD TYPICAL - COLOR TO MATCH FINISH 5
- 10 EF-2 W/ THERMOSTAT & GRAVITY LOUVER
- 11 BATH FAN WALL CAP
- 12 12X12 INTAKE LOUVER - COLOR TO MATCH FINISH 1
- 13 ELECTRICAL METER / PANEL - PAINT DARK BRONZE
- 14 PAINT DOOR & FRAME TO BE SW #6076 - TURKISH COFFEE

Take 5 Oil Change

80 Posse Ground Rd
Sedona AZ 86336

Gensler

101 S. Tryon Street
Suite 2100
Charlotte, NC 28280
United States

Tel 704.377.2725
Fax 704.377.2807

Date	Description
1 10.08.2021	ISSUE FOR CONSTRUCTION

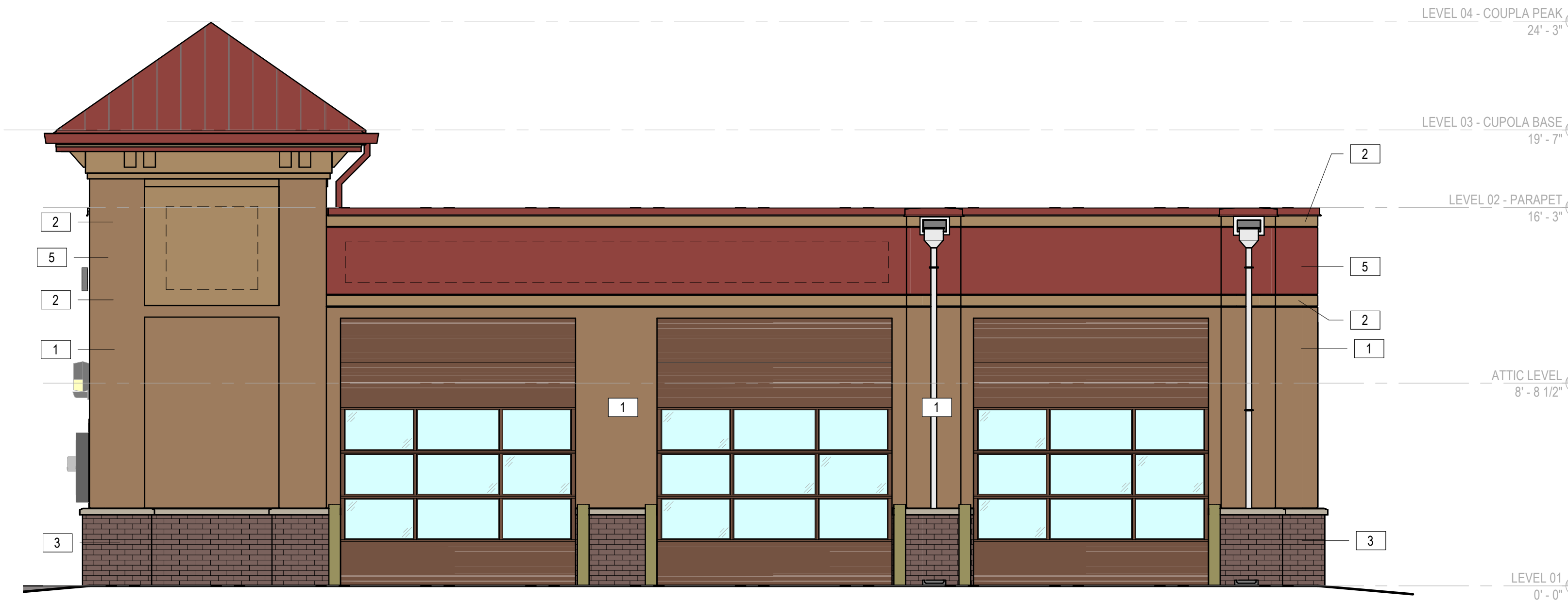

01 NORTH ELEVATION
SCALE: 1/4" = 1'-0"

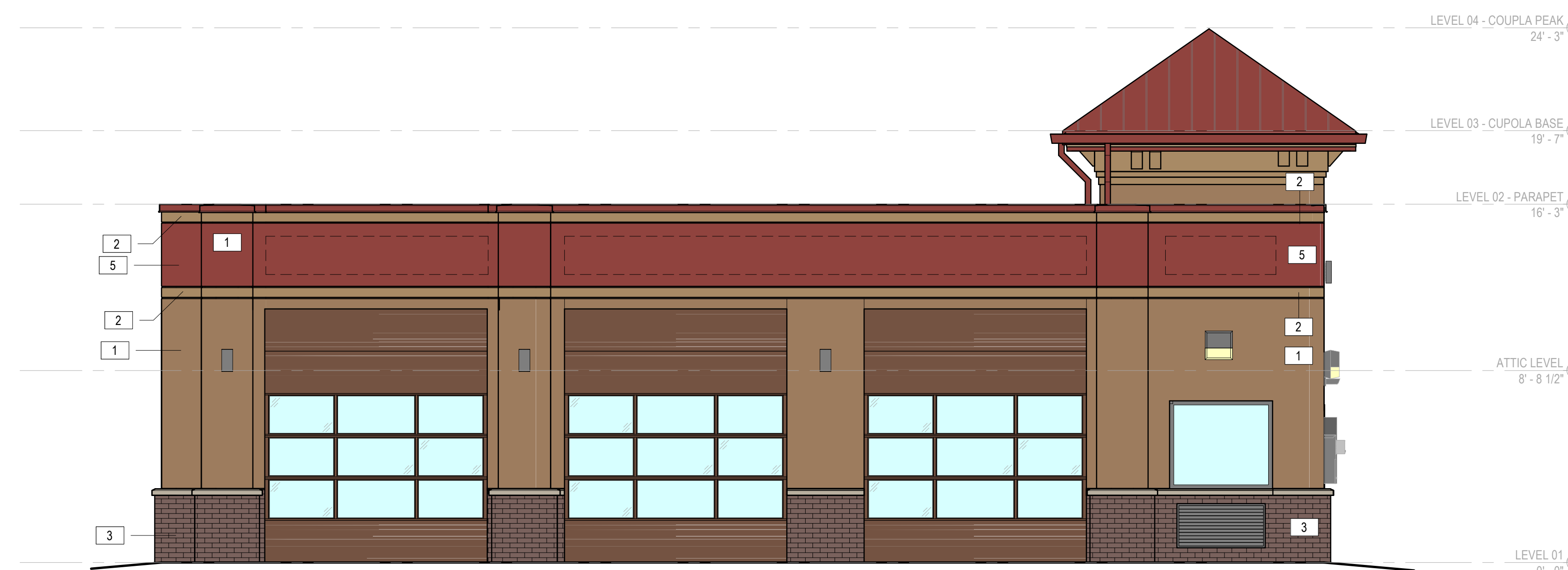

02 SOUTH ELEVATION
SCALE: 1/4" = 1'-0"

GENERAL NOTES

NOTE: SIGNAGE TO BE PERMITTED SEPERATELY

EXTERIOR FINISH NOTES:

1. EIFS TO BE STO THERM CI CLASSIC, DRYVIT OUTSULATION PLUS MD OR APPROVED EQUAL.
2. EIFS TO HAVE ULTRA-HIGH IMPACT MESH TO 4'-0" AFF.
3. EIFS TO HAVE HIGH IMPACT MESH FROM 4'-0" AFF TO 8'-0" AFF.
4. EIFS TO HAVE STANDARD IMPACT MESH ABOVE 8'-0" AFF.
5. METAL ROOF TO BE ATAS DUTCH SEAM OR BERRIDGE MANUF. WITH DEEP VEE PANELS AND 2" BATTEN CAPS.
6. METAL ROOF PANELS TO BE 24 GA. GALV. WITH KYNAR 500, 2.0 MILS THICK FLOUROCARBON FINISH.
7. METAL COPING TO BE PREFINISHED, 24 GA. GALV. WITH KYNAR 500, 2.0 MILS THICK FLOUROCARBON FINISH.

Seal / Signature

Project Name

Take 5 Oil Change

Project Number

59.6678.008

Description

BUILDING ELEVATIONS

Scale

1/4" = 1'-0"

A2.101

EXTERIOR FINISH SCHEDULE				
NO.	AREA	COATS	COLOR	FINISH
1	EIFS MAIN COLOR	--	MATCH DE6118, SANDPIT	FINISH TO MATCH STO "MEDIUM SAND" OR DRYVIT "SANDPEBBLE FINE"
2	EIFS ACCENT BAND	--	MATCH DE6145, ROCKY RIDGE	FINISH TO MATCH STO "FINE SAND" OR DRYVIT "SANDBLAST"
3	BRICK VEENER	--	MATCH DEA159, RICH MOCHA	
4	COPING / CORNICE	--	MATCH DET439, SPICE OF LIFE	FINISH TO BE KYNAR 500 PREFINISHED
5	EIFS SECONDARY COLOR	--	MATCH DET439, SPICE OF LIFE	FINISH TO MATCH STO "MEDIUM SAND" OR DRYVIT "SANDPEBBLE FINE"
6	TOWER - ROOF AND GUTTER PRE-FINISHED STANDING SEAM	--	MATCH DET439, SPICE OF LIFE	
7	TOWER - FASCIA PRE-PRIMED LP SMARTSIDE TRIM	2	MATCH DET439, SPICE OF LIFE	
8	TOWER - SOFFIT PRE-PRIMED LP SMARTSIDE VENTED SOFFIT	2	MATCH DE6145, ROCKY RIDGE	

SHEET NOTES

- LIGHT FIXTURE (TYPICAL) - REFER TO ELECTRICAL DWGS.
- "J" JOINT IN EIFS - REFER TO DETAIL 10 / A4.201 FOR MORE INFORMATION
- OIL CHANGE SIGN (37 S.F.) SHOWN FOR REFERENCE ONLY
- PREFINISHED GALV. METAL COPING TO MATCH FINISH 4
- A.C. UNIT LOUVER - COLOR DARK BRONZE
- PREFINISHED METAL OVERFLOW SCUPPER (COLOR - DARK BRONZE)
- PREFINISHED METAL DOWNSPOUT & LEADERHEAD (COLOR - DARK BRONZE)
- 1X2 SPLASHBLOCK OR CONNECT TO STORM DRAIN (COORDINATE WITH CIVIL)
- 6" ROUND PIPE BOLLARD TYPICAL - COLOR TO MATCH FINISH 5
- EF-2 W/ THERMOSTAT & GRAVITY LOUVER
- BATH FAN WALL CAP
- 12X12 INTAKE LOUVER - COLOR TO MATCH FINISH 1
- ELECTRICAL METER / PANEL - PAINT DARK BRONZE
- PAINT DOOR & FRAME TO BE SW #6076 - TURKISH COFFEE

Take 5 Oil Change

80 Posse Ground Rd
Sedona AZ 86336

Gensler

101 S. Tryon Street
Suite 2100
Charlotte, NC 28280
United States

Tel 704.377.2725
Fax 704.377.2807

Date	Description

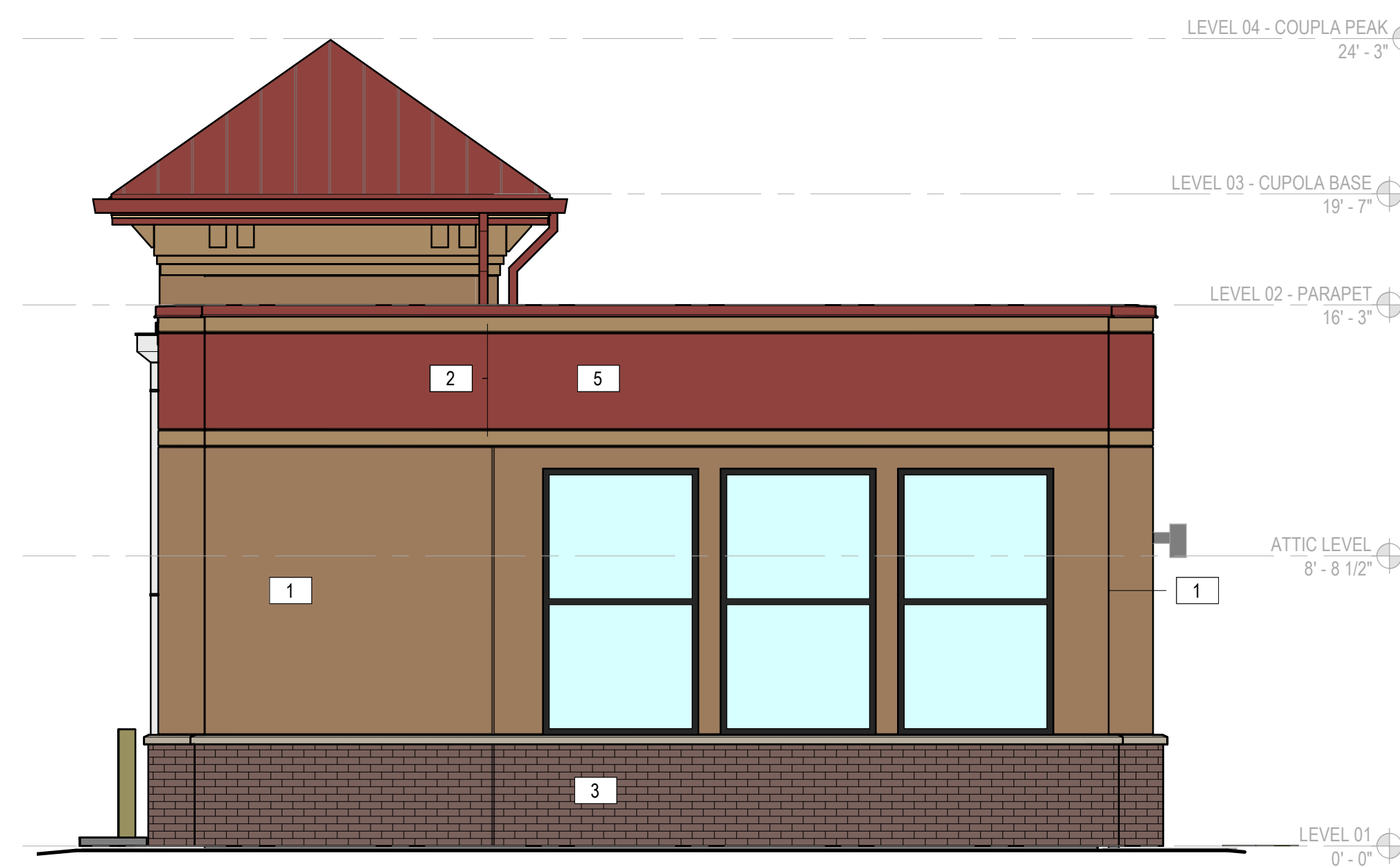

01 WEST ELEVATION
SCALE: 1/4" = 1'-0"



02 EAST ELEVATION
SCALE: 1/4" = 1'-0"

GENERAL NOTES

NOTE: SIGNAGE TO BE PERMITTED SEPERATELY

EXTERIOR FINISH NOTES:

- EIFS TO BE STO THERM CI CLASSIC, DRYVIT OUTSULATION PLUS MD OR APPROVED EQUAL.
- EIFS TO HAVE ULTRA-HIGH IMPACT MESH TO 4'-0" AFF.
- EIFS TO HAVE HIGH IMPACT MESH FROM 4'-0" AFF TO 8'-0" AFF.
- EIFS TO HAVE STANDARD IMPACT MESH ABOVE 8'-0" AFF.
- METAL ROOF TO BE ATAS DUTCH SEAM OR BERRIDGE MANUF. WITH DEEP VEE PANELS AND 2" BATTEN CAPS.
- METAL ROOF PANELS TO BE 24 GA. GALV. WITH KYNAR 500, 2.0 MILS THICK FLOUROCARBON FINISH.
- METAL COPING TO BE PREFINISHED, 24 GA. GALV. WITH KYNAR 500, 2.0 MILS THICK FLOUROCARBON FINISH.

Seal / Signature

Project Name

Take 5 Oil Change

Project Number

59.6678.008

Description

BUILDING ELEVATIONS

Scale

1/4" = 1'-0"

A2.102