

EXHIBIT 3. ARCHITECTURAL

3a. Cover Page

3b. Site Plan Height Exhibit

3c. Floor Plans

3d. Unit Elevations

3e. Building Floor Layout

3f. Building Elevations

3g. Building Roof Plan

3h. Color Material Board

EXHIBIT 3a. Cover Page

JORDAN TOWNHOMES MODELS B,C,E

SHEET INDEX

| | |
|------|-------------------------------|
| C1.0 | COVER SHEET |
| S1.0 | SITE PLAN: HEIGHT EXHIBIT |
| A1.0 | MODEL B: FLOOR PLAN ELEV. 'A' |
| A1.1 | MODEL C: FLOOR PLAN ELEV. 'A' |
| A1.2 | MODEL E: FLOOR PLAN ELEV. 'A' |
| A2.0 | ELEVATION: UNIT B |
| A2.1 | ELEVATION: UNIT C |
| A2.2 | ELEVATION: UNIT E |
| A3.0 | BUILDING 1: FLOOR PLAN |
| A3.1 | BUILDING 2: FLOOR PLAN |
| A3.2 | BUILDING 3: FLOOR PLAN |
| A3.3 | BUILDING 4: FLOOR PLAN |
| A4.0 | BUILDING 1: ELEVATIONS |
| A4.1 | BUILDING 2: ELEVATIONS |
| A4.2 | BUILDING 3: ELEVATIONS |
| A4.3 | BUILDING 4: ELEVATIONS |
| R1.0 | BUILDING 1: ROOF PLAN |
| R1.1 | BUILDING 2: ROOF PLAN |
| R1.2 | BUILDING 3: ROOF PLAN |
| R1.3 | BUILDING 4: ROOF PLAN |

MIRAMONTE
HOMES, L.L.C.
2502 E. RIVER ROAD TUCSON, AZ 85718 (520) 615-8900

COVER PAGE

REVISION

| | |
|---|--|
| △ | |
| △ | |
| △ | |
| △ | |
| △ | |
| △ | |

Owner/Developer
MICM Jordan Road Lofts Project LP
Chris Kemmerly
2502 E. River Road,
Tucson, Az. 85718
520-615-8900
chris@kemmerly.com
Contact: Gerrie Gray
gggray@miramontehomes.com
520-403-1464

**Jordan
Road**
C1.0

TUCSON

EXHIBIT 3b. Site Plan Height Exhibit

ALTERNATE HEIGHT STANDARDS (5pts)

Roycroft Bronze Green SW2846 LRV: 9
 Rockwood Dark Brown SW2808 LRV: 8

WALL PLANE RELIEF (6pts)

Largest Unrelieved Plane: 289'-0"

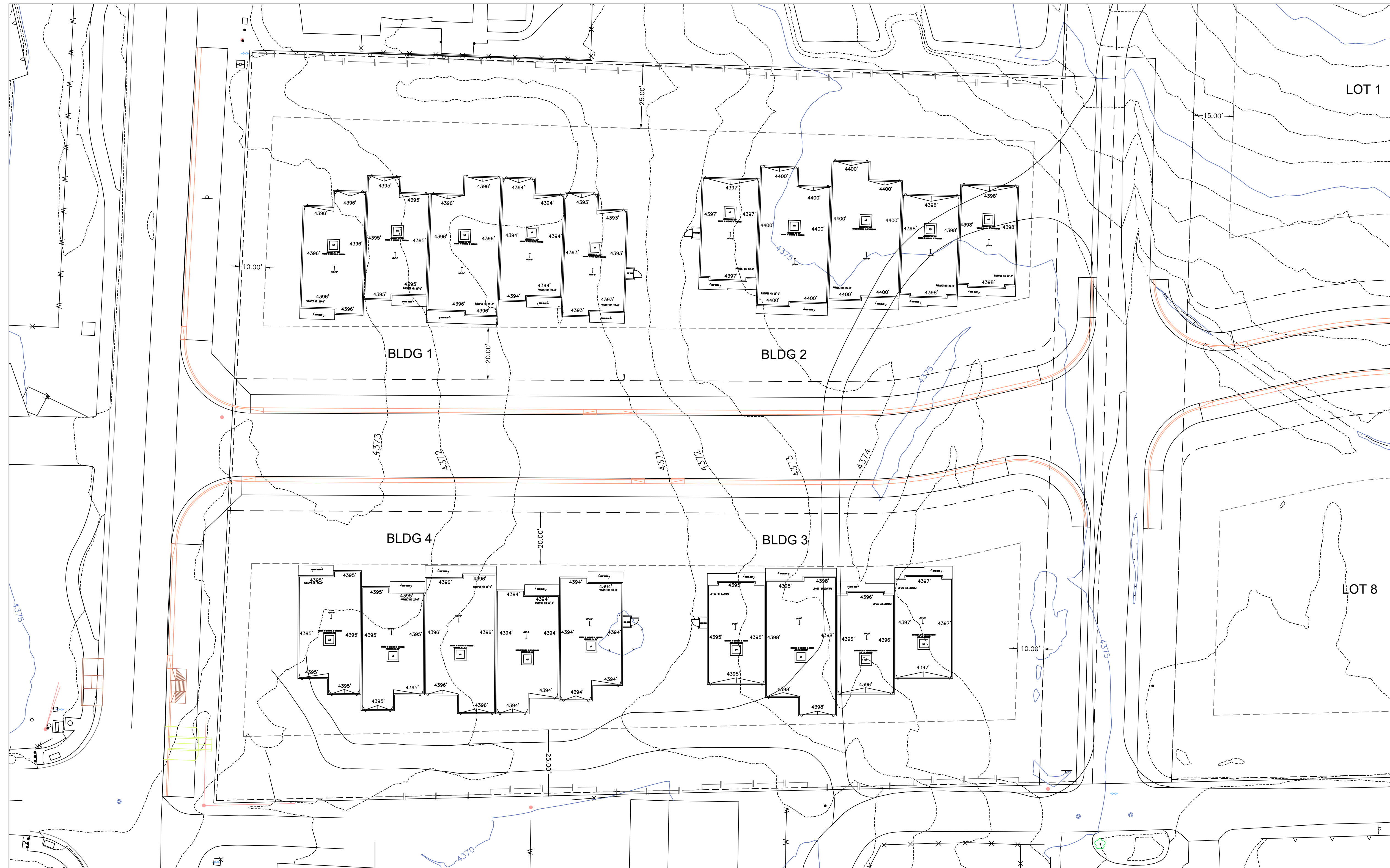
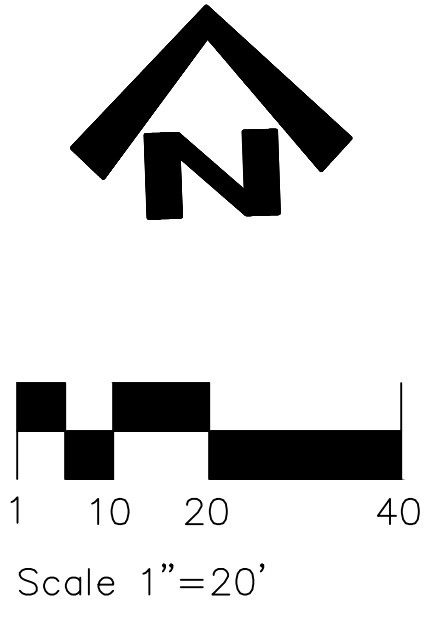

1
S1.0

SITE PLAN: HEIGHT EXHIBIT

Scale 1"=20'

REVISION

| | |
|--|--|
| | |
| | |
| | |
| | |
| | |
| | |

EXHIBIT 3c. Floor Plans

| AREA CALCULATIONS | |
|---|--------------|
| STANDARD AREA: | |
| LIVABLE AREA: | |
| FIRST FLOOR | 659# |
| SECOND FLOOR | 850# |
| SUB-TOTAL | 1509# |
| NON-LIVABLE AREA: | |
| GARAGE | 221# |
| COVERED FRONT PATIO | 49# |
| BACK PATIO | 90# |
| SUB-TOTAL | 1869# |
| TOTAL UNDER ROOF - STD. | 1779# |
| NON-LIVABLE AREA OPTIONS: | |
| NO OPTIONS | |
| MAXIMUM BUILDING SQ. FTG. | 1779# |
| w/ ALL OPTIONAL ITEMS-UNDER ROOF | |

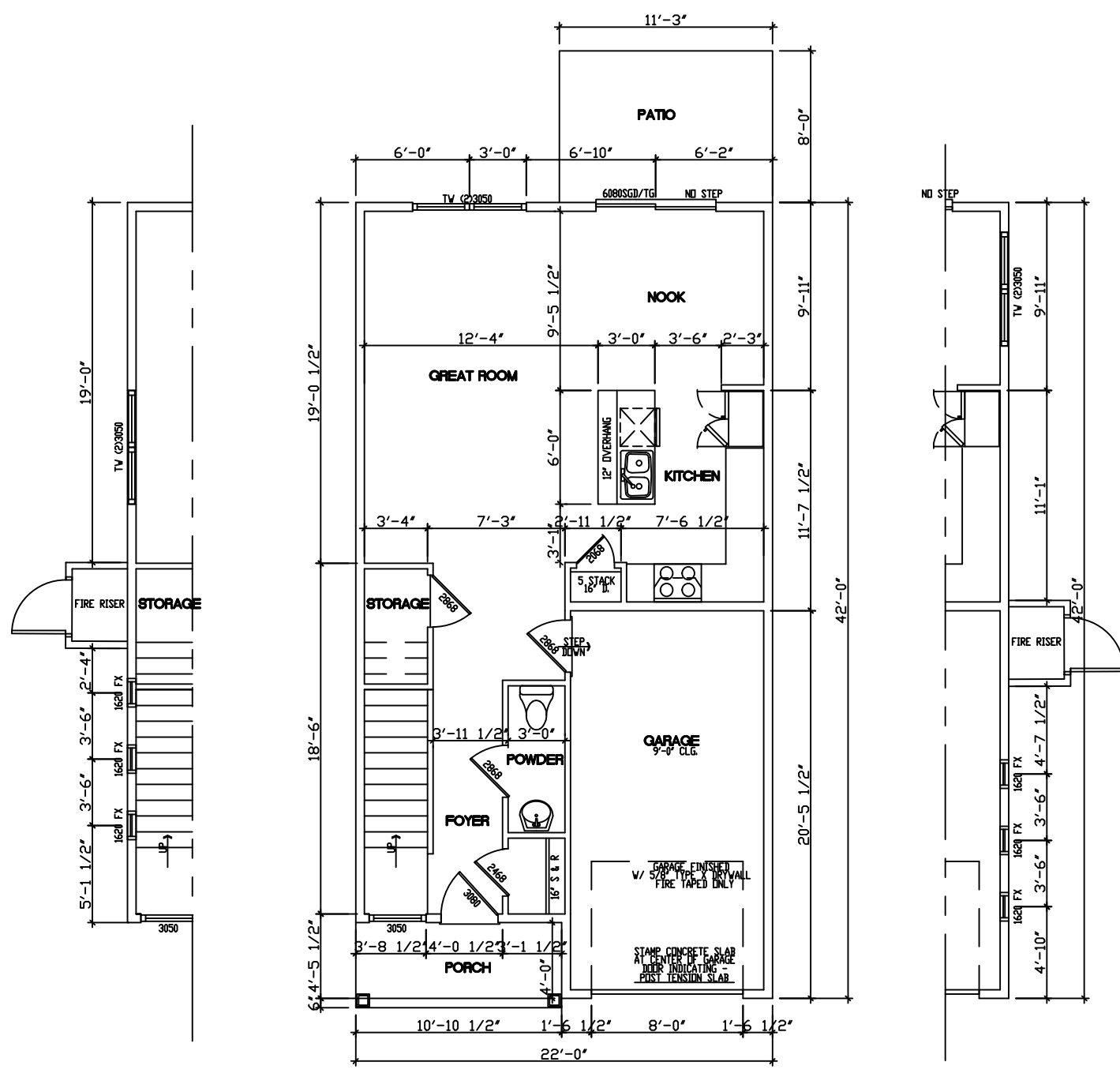
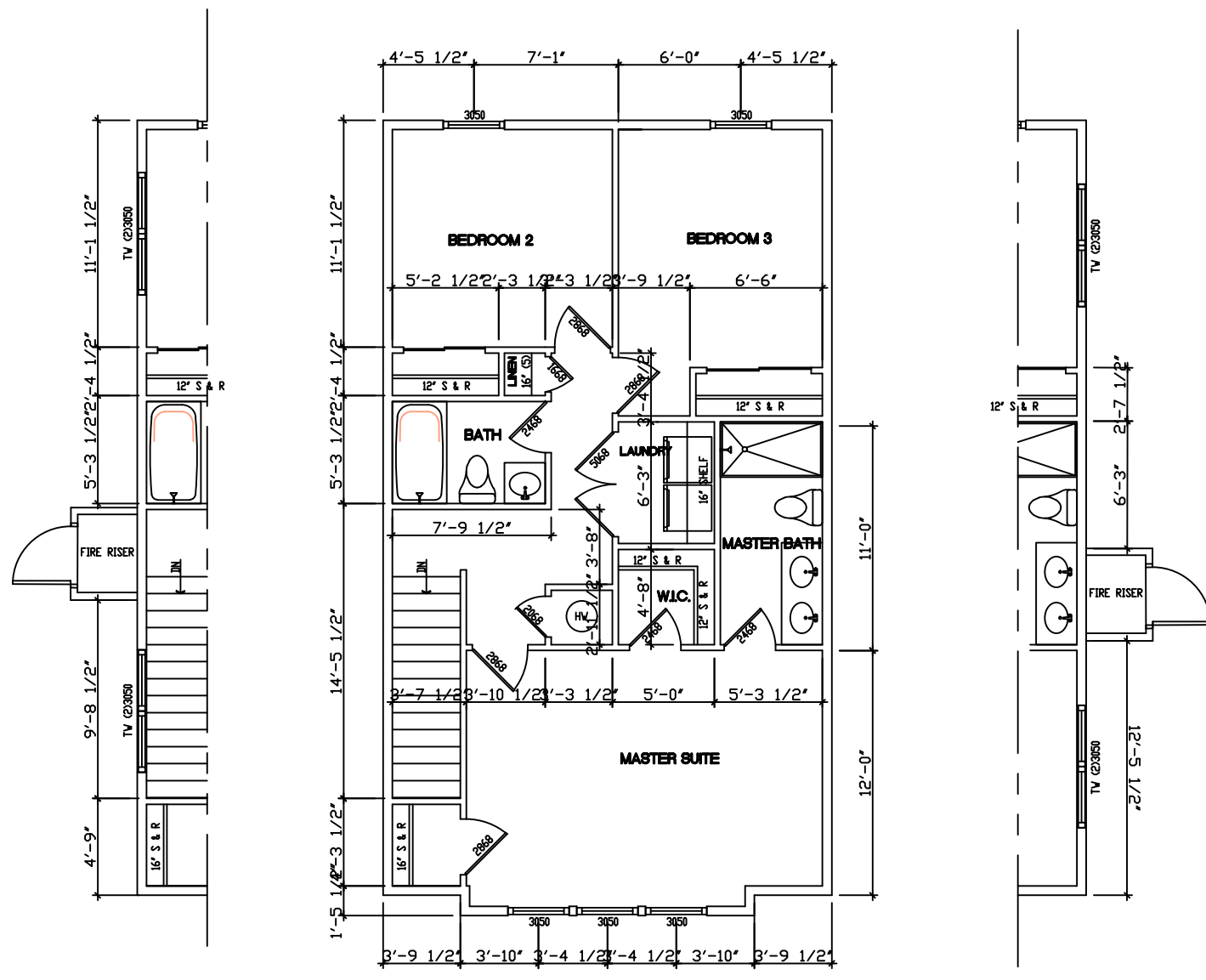

| REVISION |
|----------|
| |
| |
| |
| |
| |
| |

| AREA CALCULATIONS | |
|---|-------------------|
| STANDARD AREA: | |
| LIVABLE AREA: | |
| FIRST FLOOR | 840 [#] |
| SECOND FLOOR | 834 [#] |
| SUB-TOTAL | 1676 [#] |
| NON-LIVABLE AREA: | |
| GARAGE | 206 [#] |
| COVERED FRONT PATIO | 55 [#] |
| BACK PATIO | 90 [#] |
| SUB-TOTAL | 2027 [#] |
| TOTAL UNDER ROOF - STD. | 1937 [#] |
| NON-LIVABLE AREA OPTIONS: | |
| NO OPTIONS | |
| MAXIMUM BUILDING SQ. FTG. W/ ALL OPTIONAL ITEMS-UNDER ROOF | |
| | 1937 [#] |

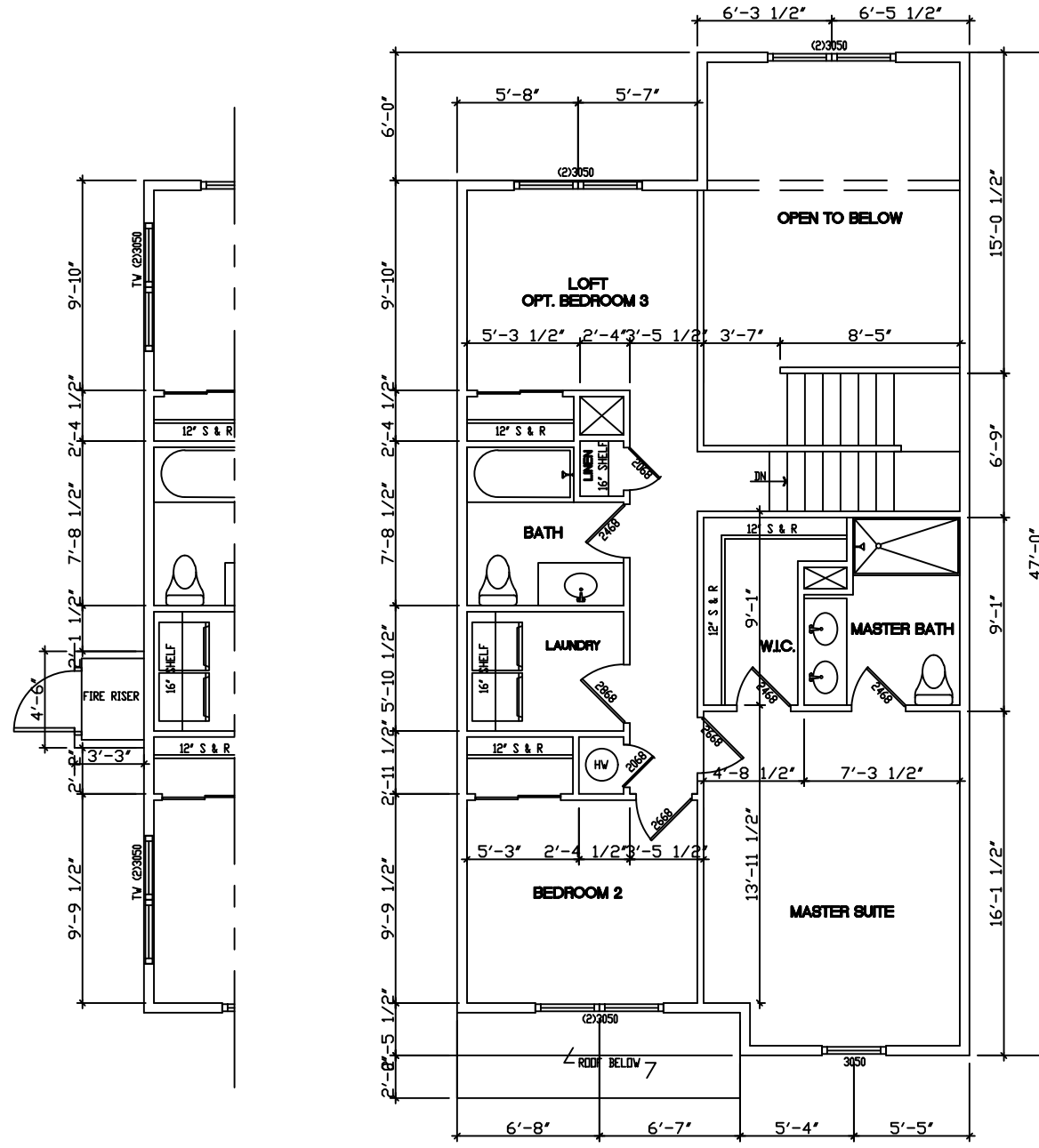

FLOOR PLAN: ELEV A
S&D 1004-2

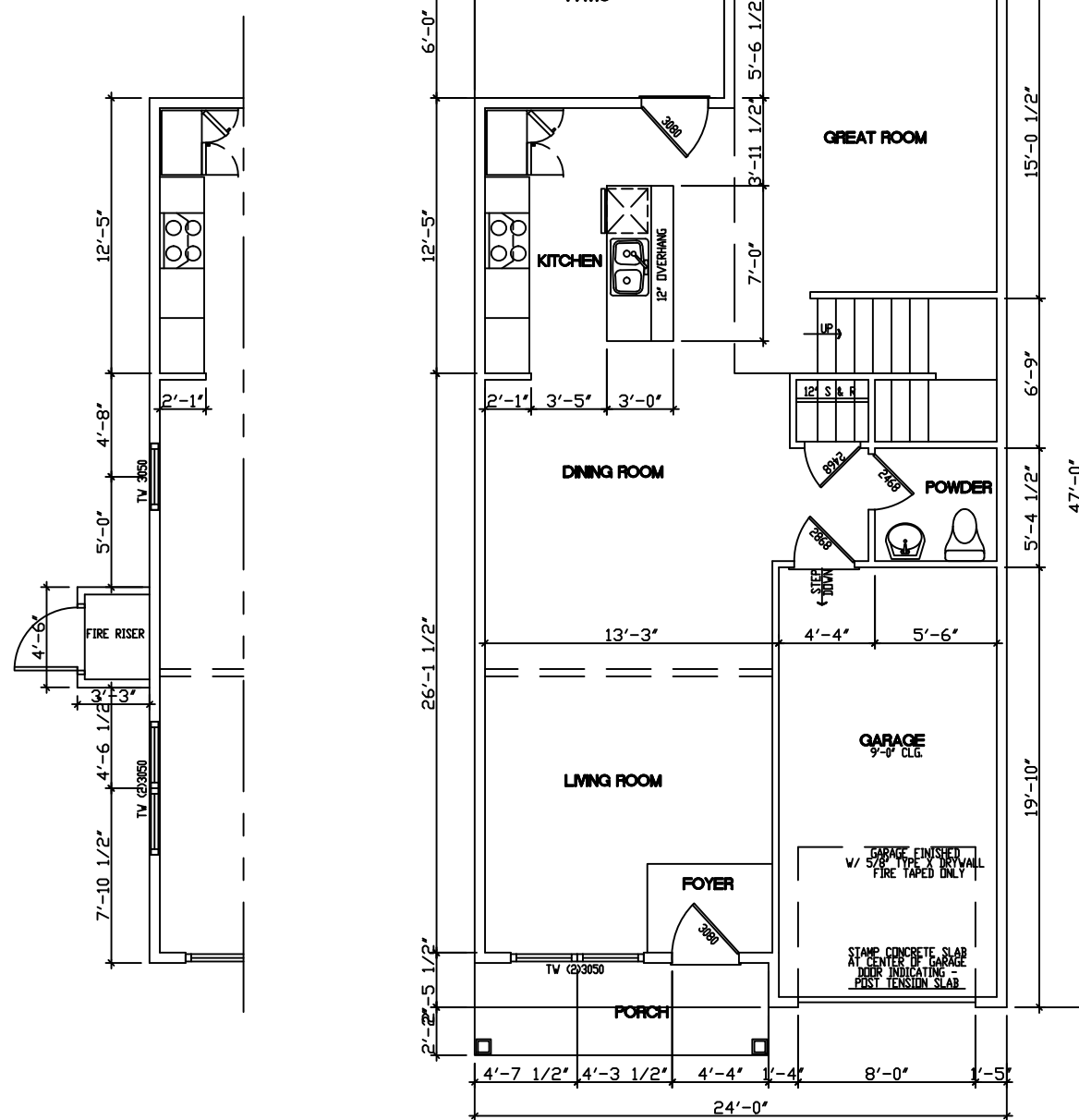

FLOOR PLAN: ELEV A
S&D 1004-1

| REVISION |
|----------|
| |
| |
| |
| |
| |
| |
| |
| |
| |
| |

| AREA CALCULATIONS | |
|---|-------------------|
| STANDARD AREA: | |
| LIVABLE AREA: | |
| FIRST FLOOR | 1008 [#] |
| SECOND FLOOR | 1032 [#] |
| SUB-TOTAL | 2040 [#] |
| NON-LIVABLE AREA: | |
| GARAGE | 394 [#] |
| COVERED FRONT PATIO | 26 [#] |
| BACK PATIO | 88 [#] |
| SUB-TOTAL | 2548 [#] |
| TOTAL UNDER ROOF - STD. | 2460 [#] |
| NON-LIVABLE AREA OPTIONS: NO OPTIONS | |
| MAXIMUM BUILDING SQ. FTG. w/ ALL OPTIONAL ITEMS-UNDER ROOF | |
| | 2460 [#] |

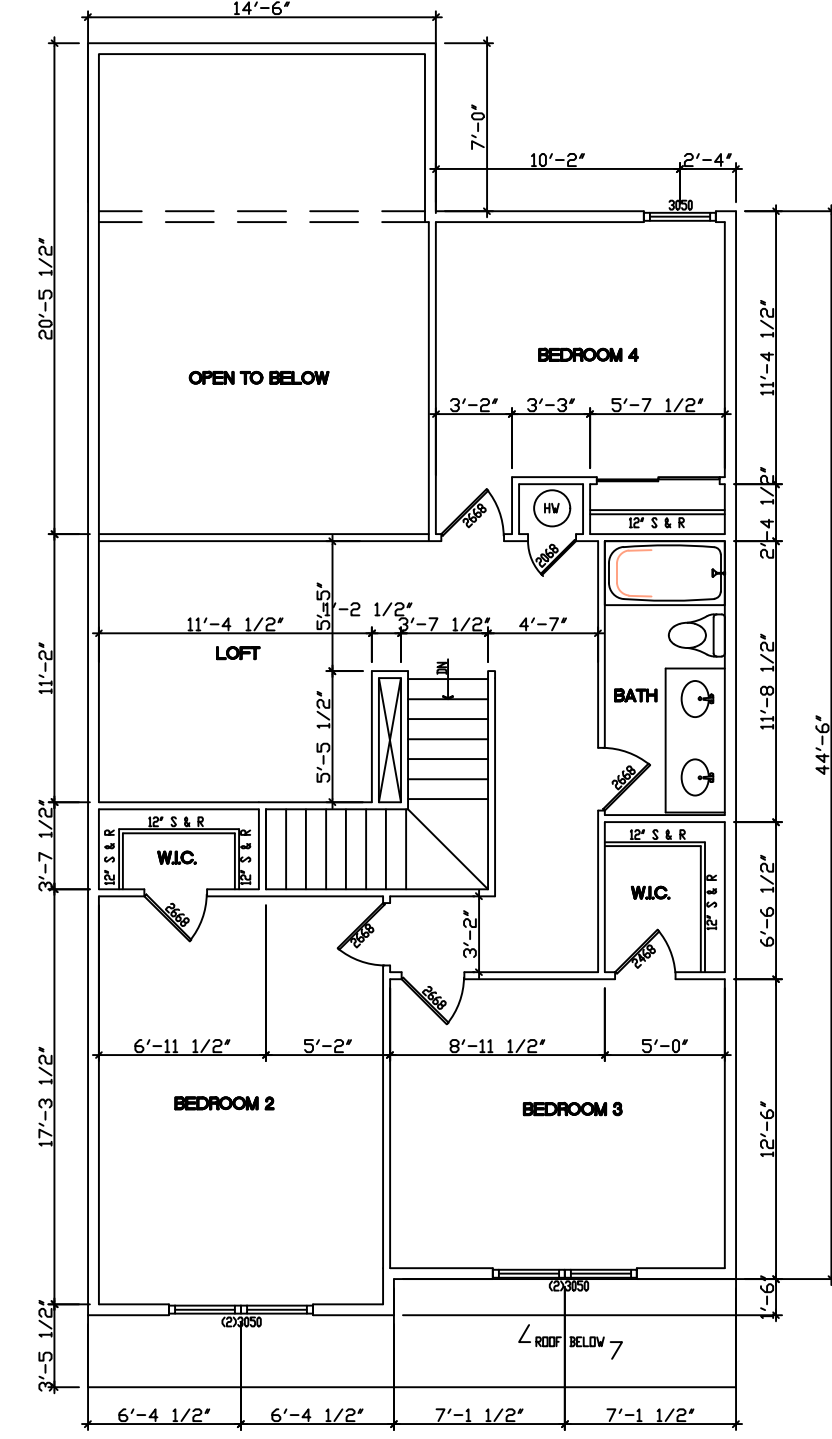

FLOOR PLAN: ELEV A
SAL: 10/11/12

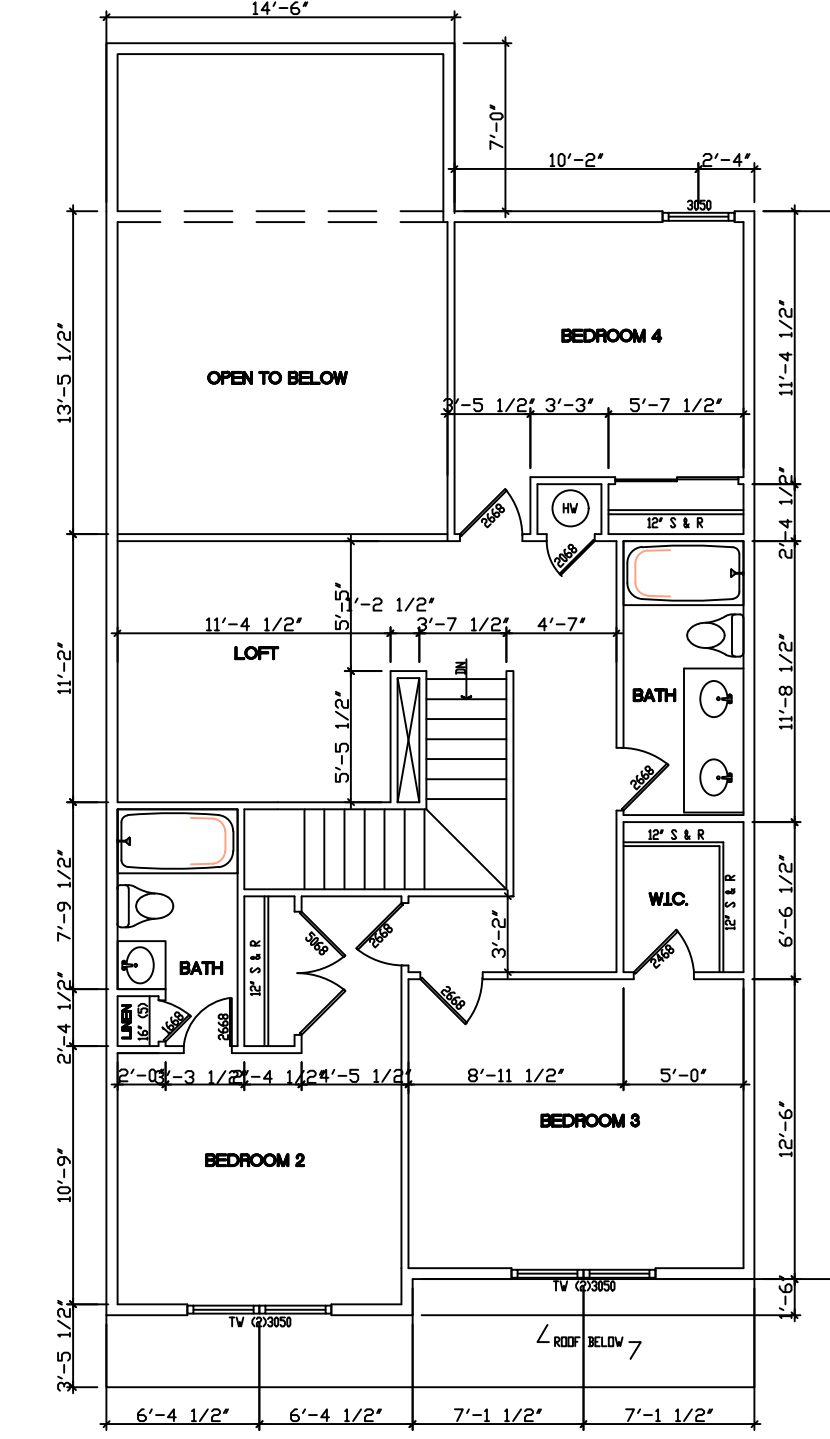

FLOOR PLAN: OPT.
SAL: 10/11/12

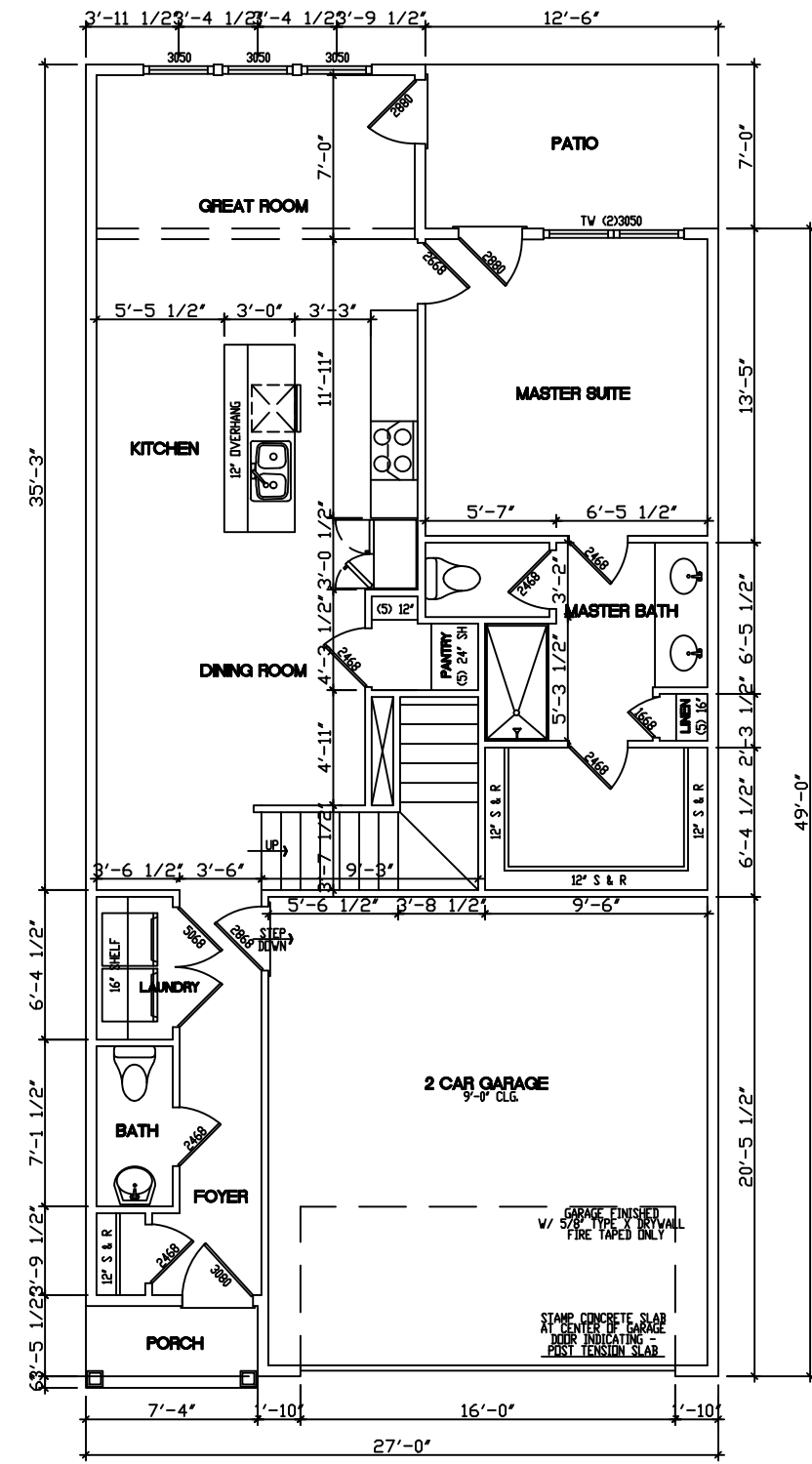

FLOOR PLAN: ELEV A
SAL: 10/11/12

| REVISION |
|----------|
| |
| |
| |
| |
| |
| |
| |

EXHIBIT 3d. Unit Elevations

ELEVATION: UNIT B

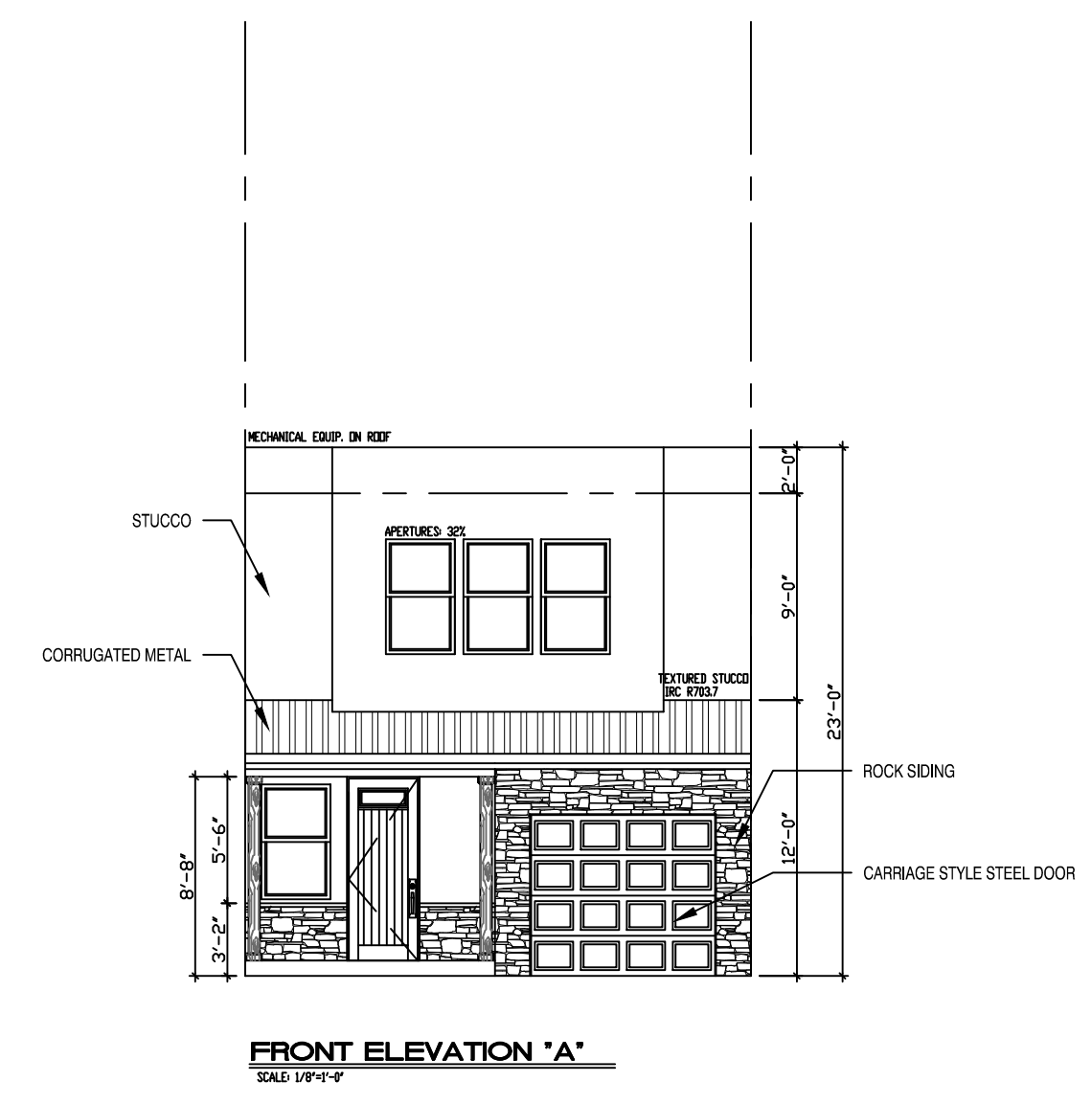

| REVISION |
|----------|
| △ |
| △ |
| △ |
| △ |
| △ |
| △ |
| △ |

ELEVATION: UNIT C

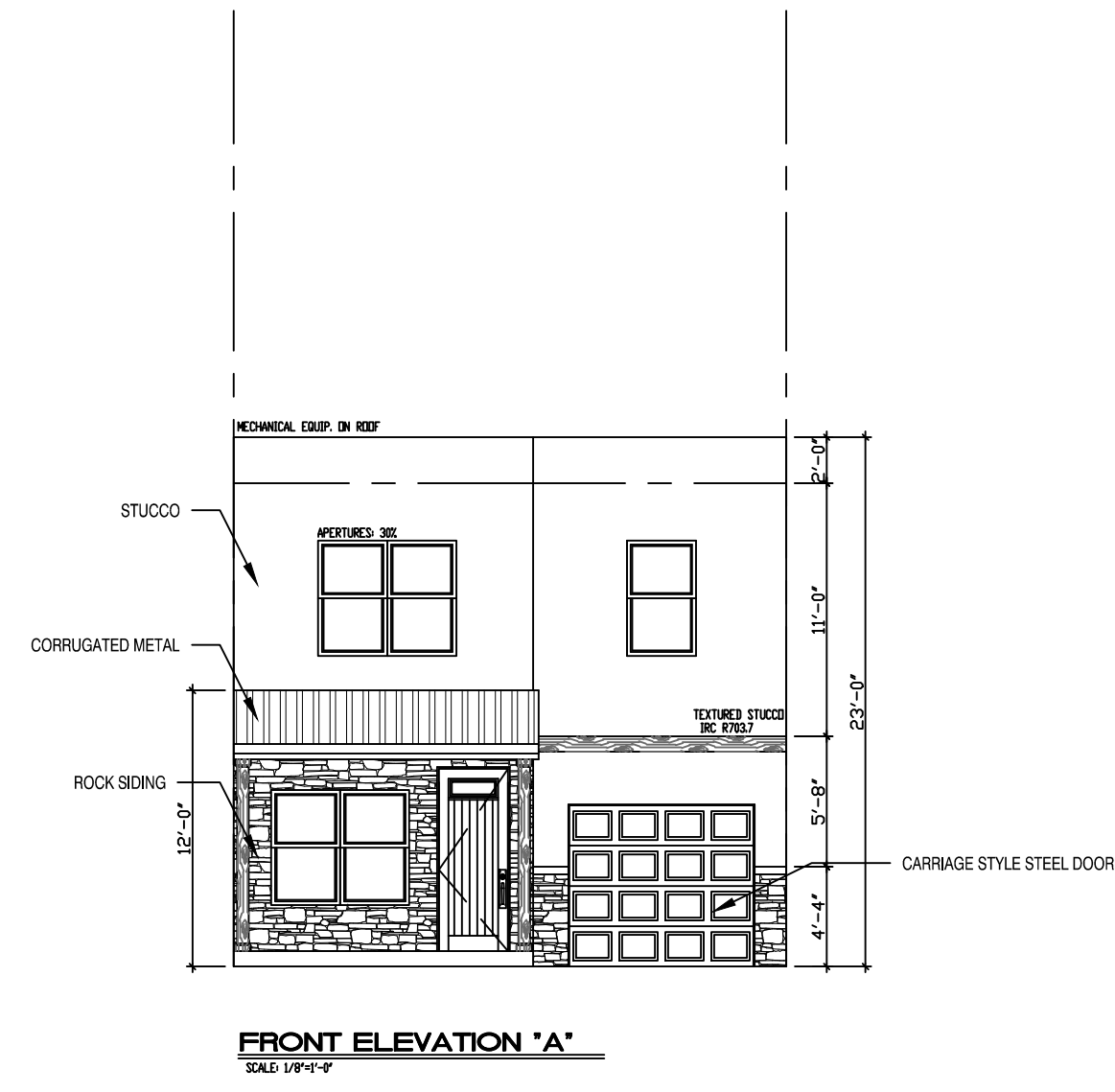

| REVISION |
|----------|
| △ |
| △ |
| △ |
| △ |
| △ |
| △ |
| △ |

ELEVATION: UNIT E

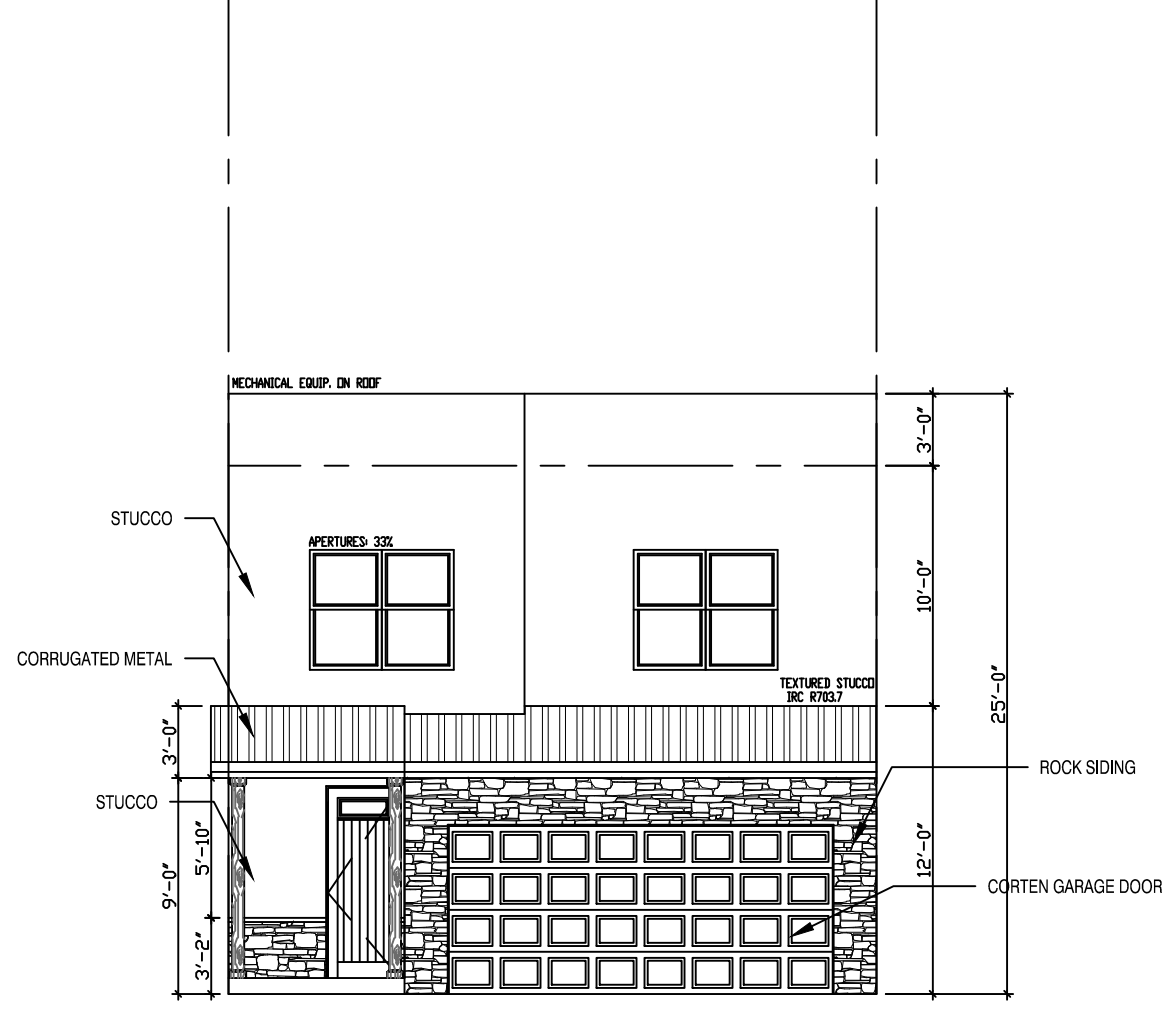

FRONT ELEVATION "A"
 SCALE 1/4"=1'-0"

| REVISION |
|----------|
| △ |
| △ |
| △ |
| △ |
| △ |
| △ |

EXHIBIT 3e. Building Floor Layout

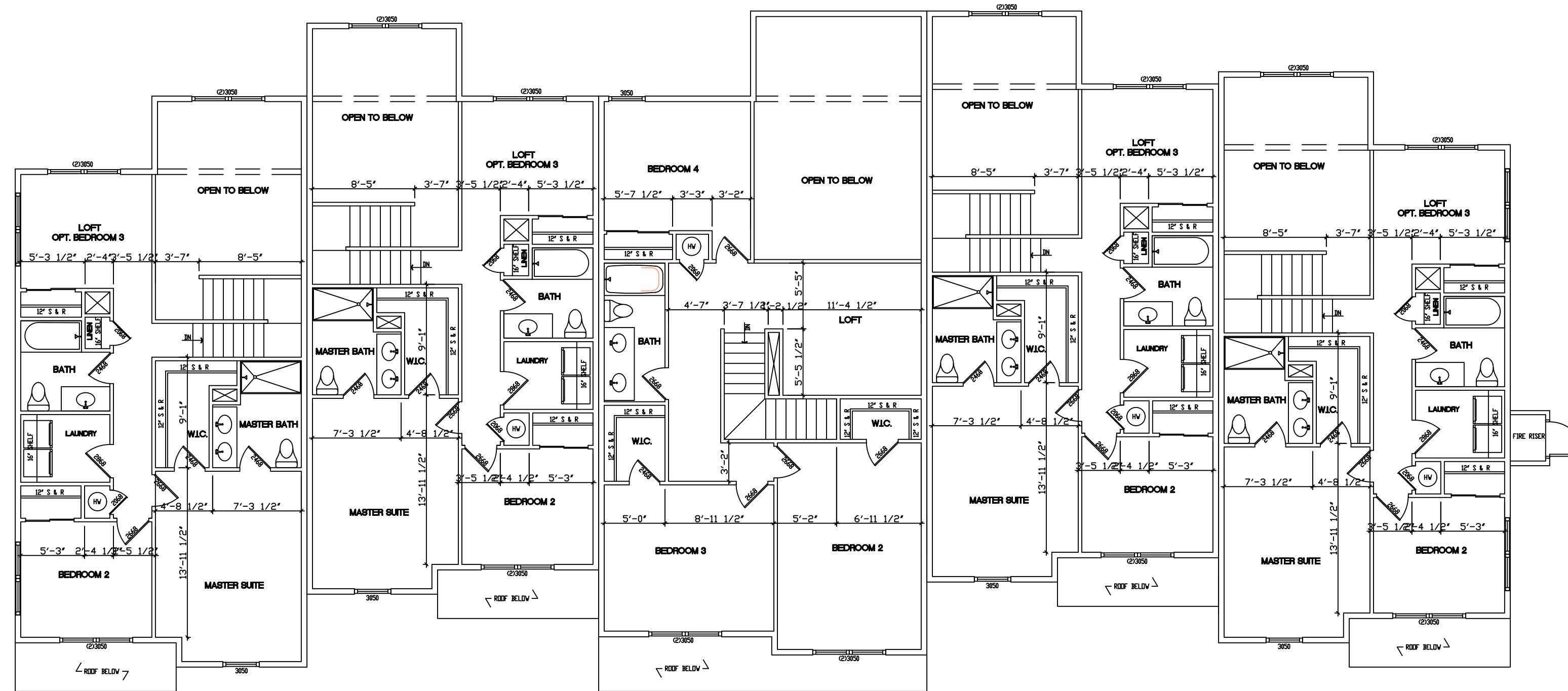

UPPER FLOOR PLAN: ELEV A
SCALE 1/8"=1'-0"

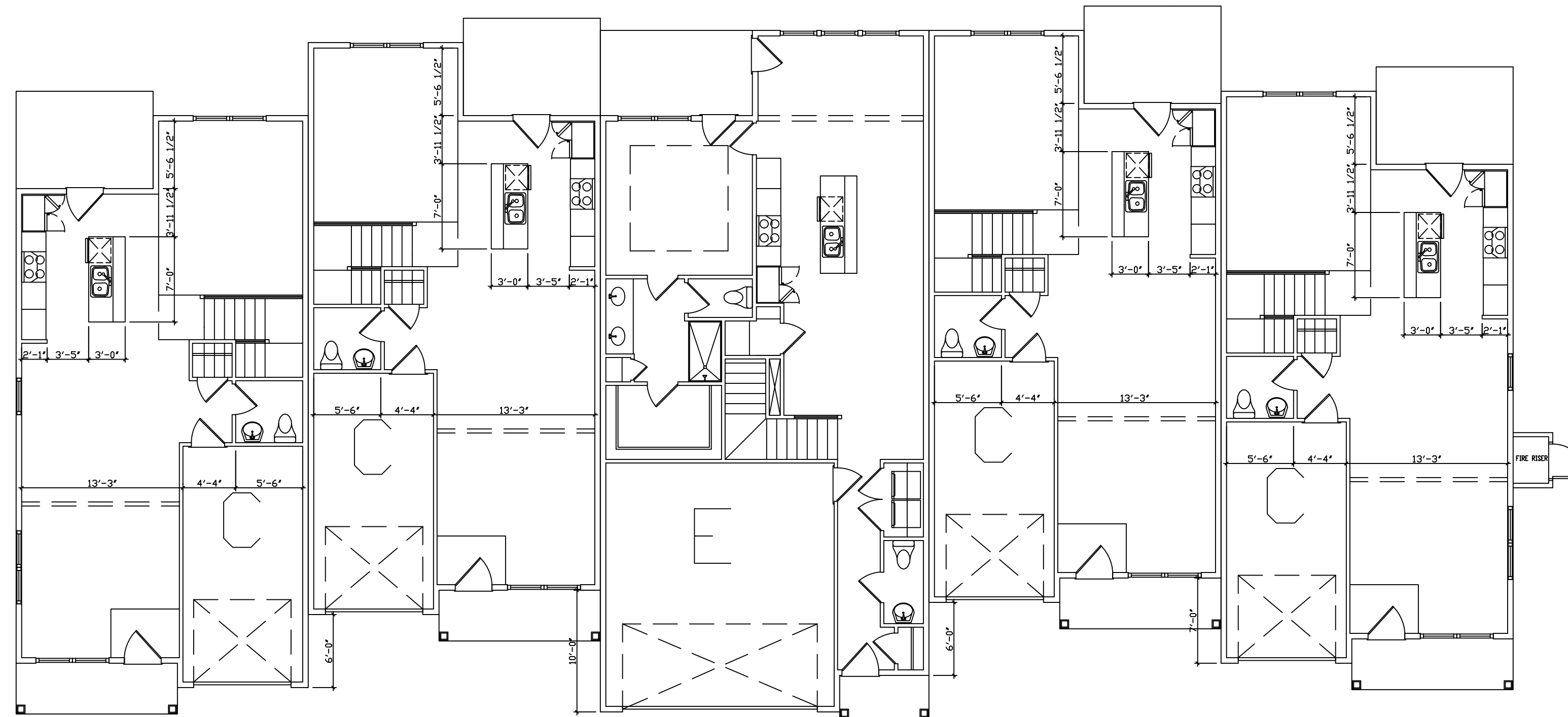

FLOOR PLAN: ELEV A
SCALE 1/8"=1'-0"

BUILDING 1: FLOOR LAYOUT

| REVISION |
|----------|
| |
| |
| |
| |
| |

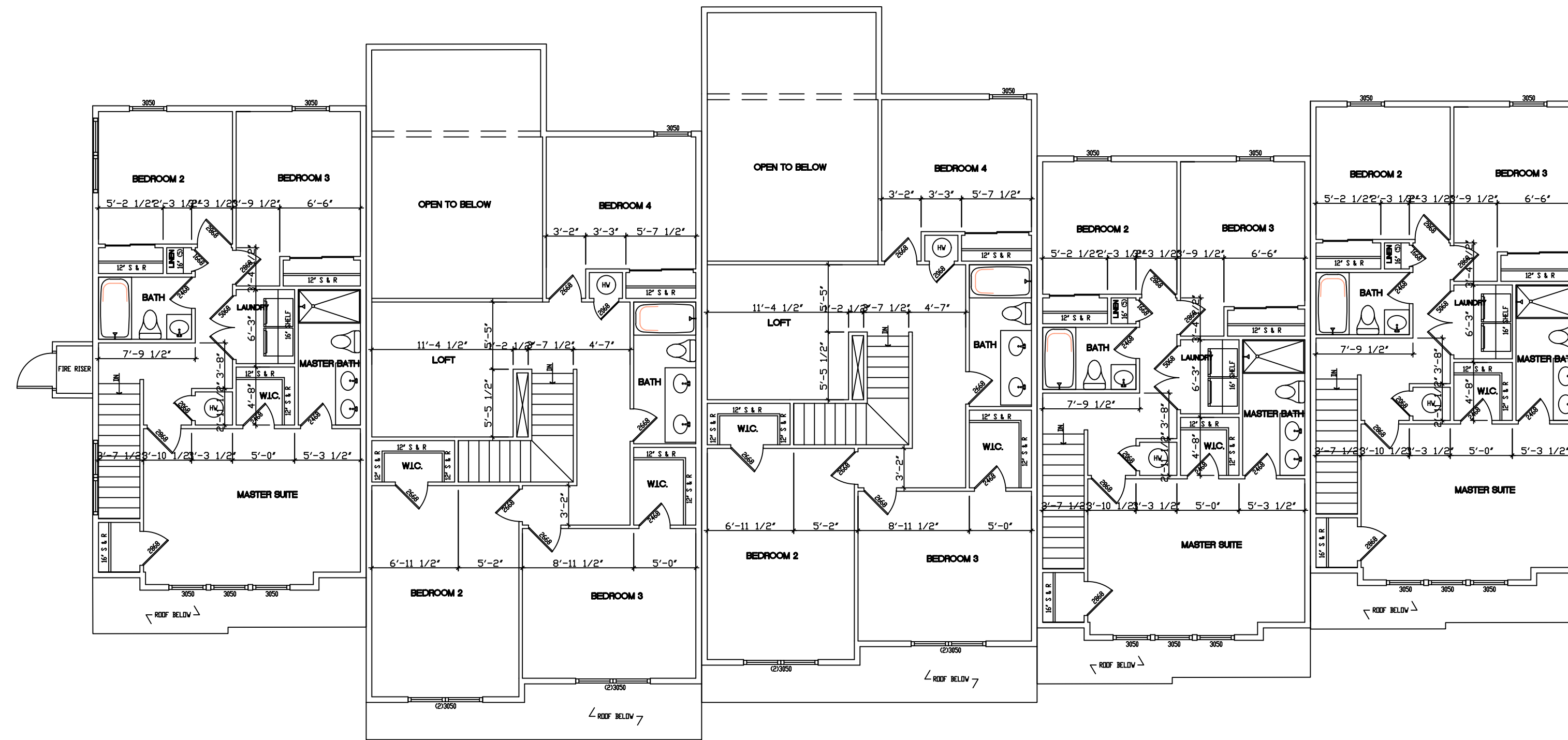

UPPER FLOOR PLAN: ELEV A
SCALE 1/8"=1'-0"

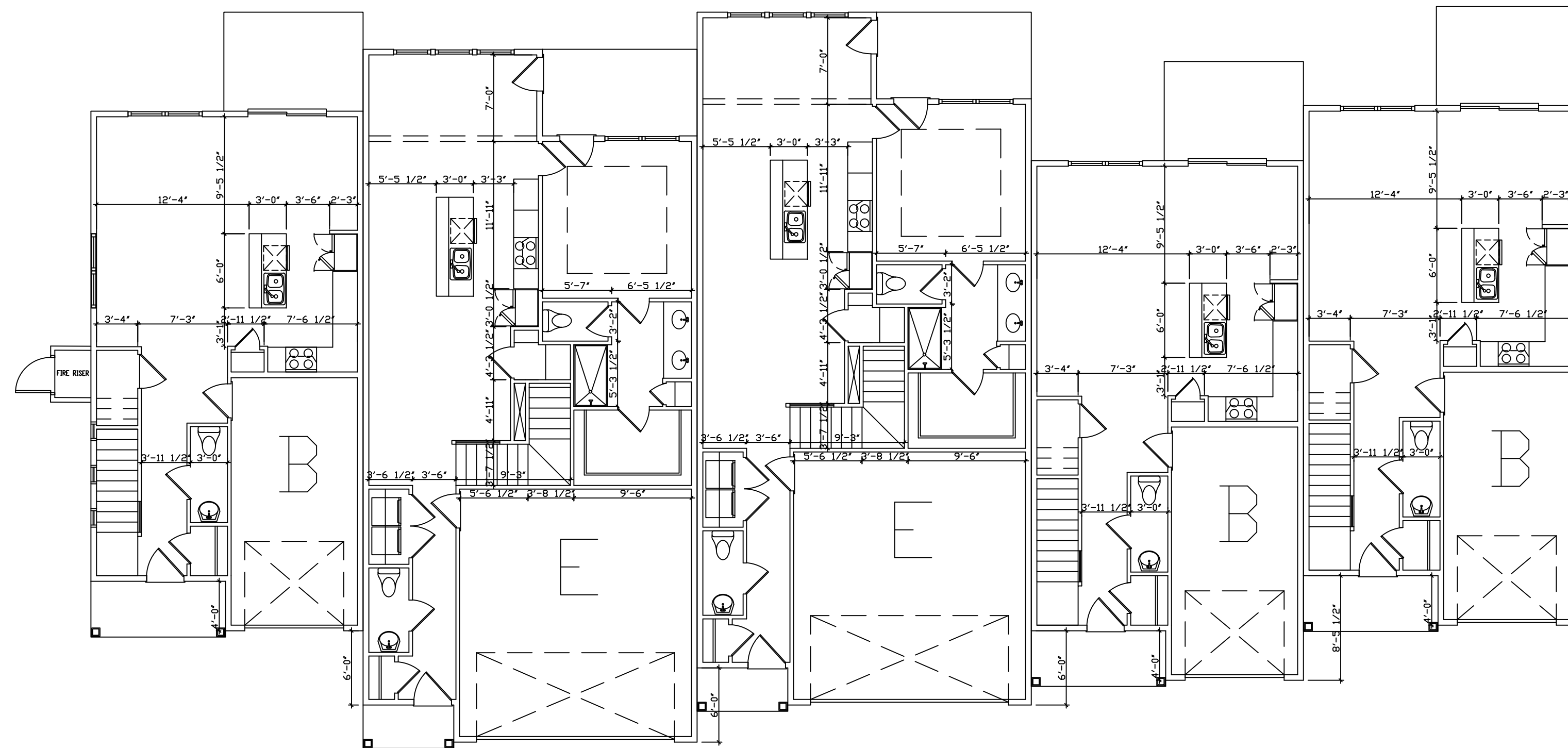

FLOOR PLAN: ELEV A
SCALE 1/8"=1'-0"

BUILDING 2: FLOOR LAYOUT

REVISION

| | |
|--|--|
| | |
| | |
| | |
| | |
| | |
| | |

BUILDING 3: FLOOR LAYOUT

| REVISION |
|----------|
| |
| |
| |
| |
| |
| |

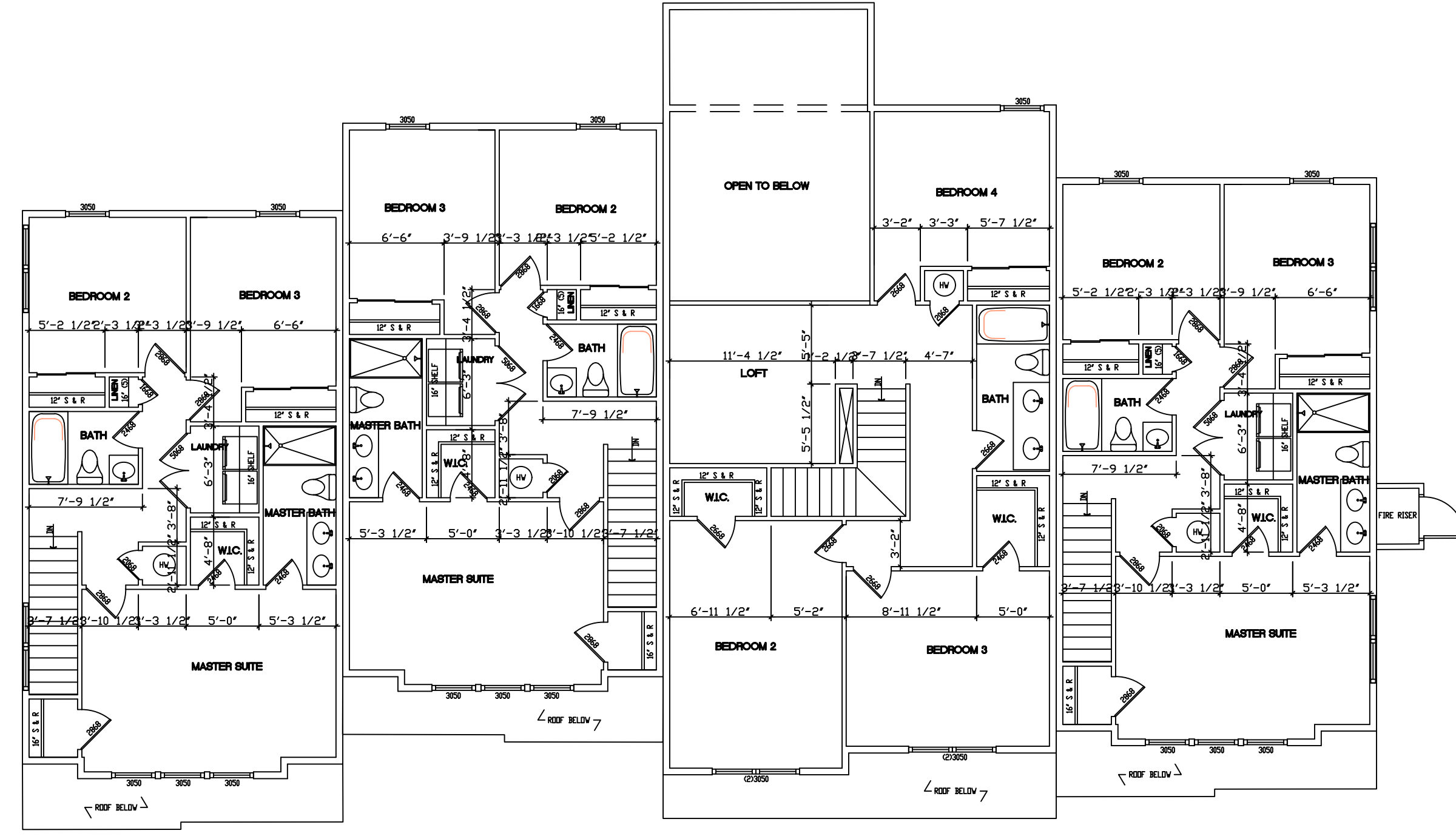

UPPER FLOOR PLAN: ELEV A
 S&D 1/14/12

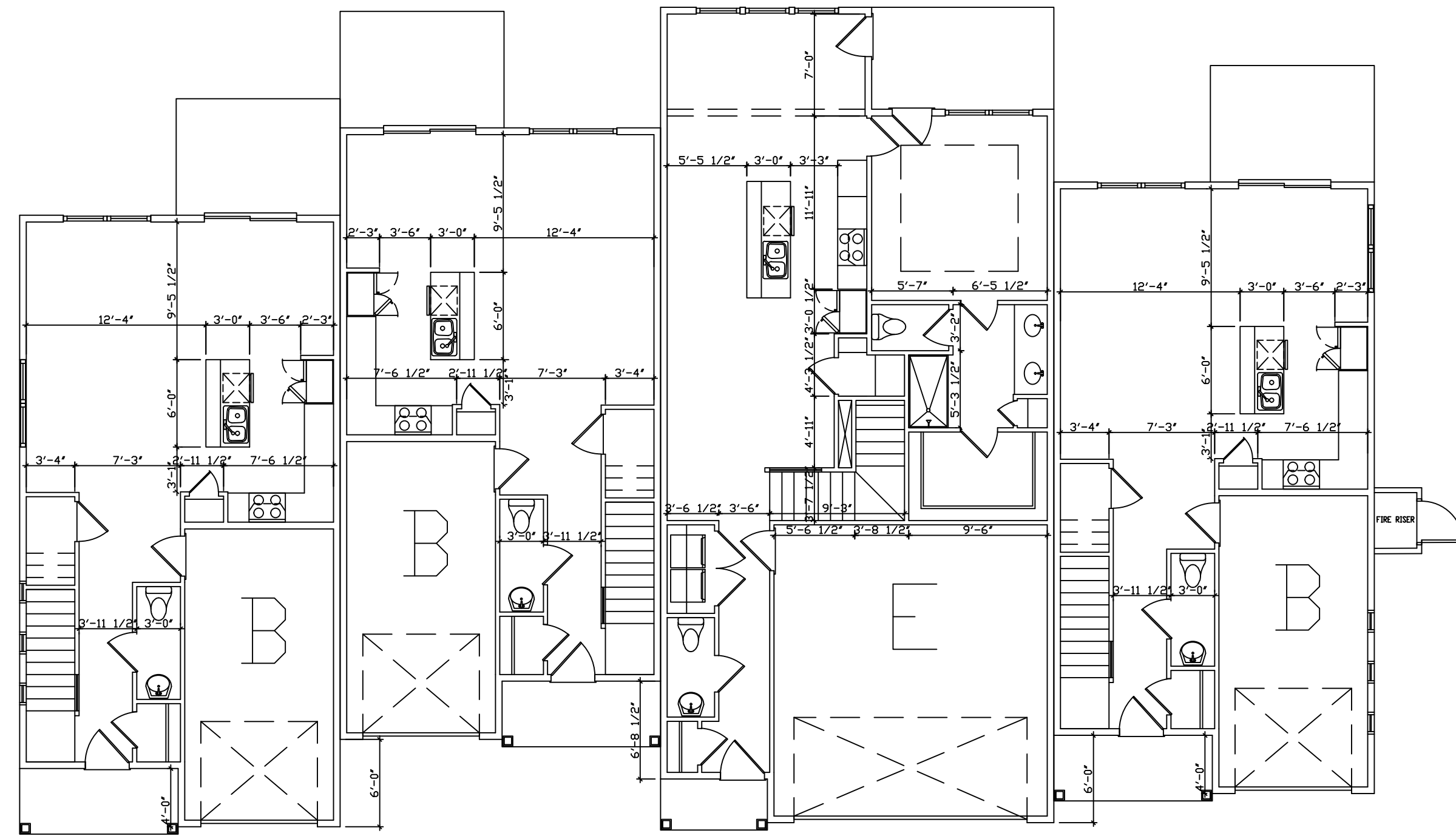

FLOOR PLAN: ELEV A
 S&D 1/14/12

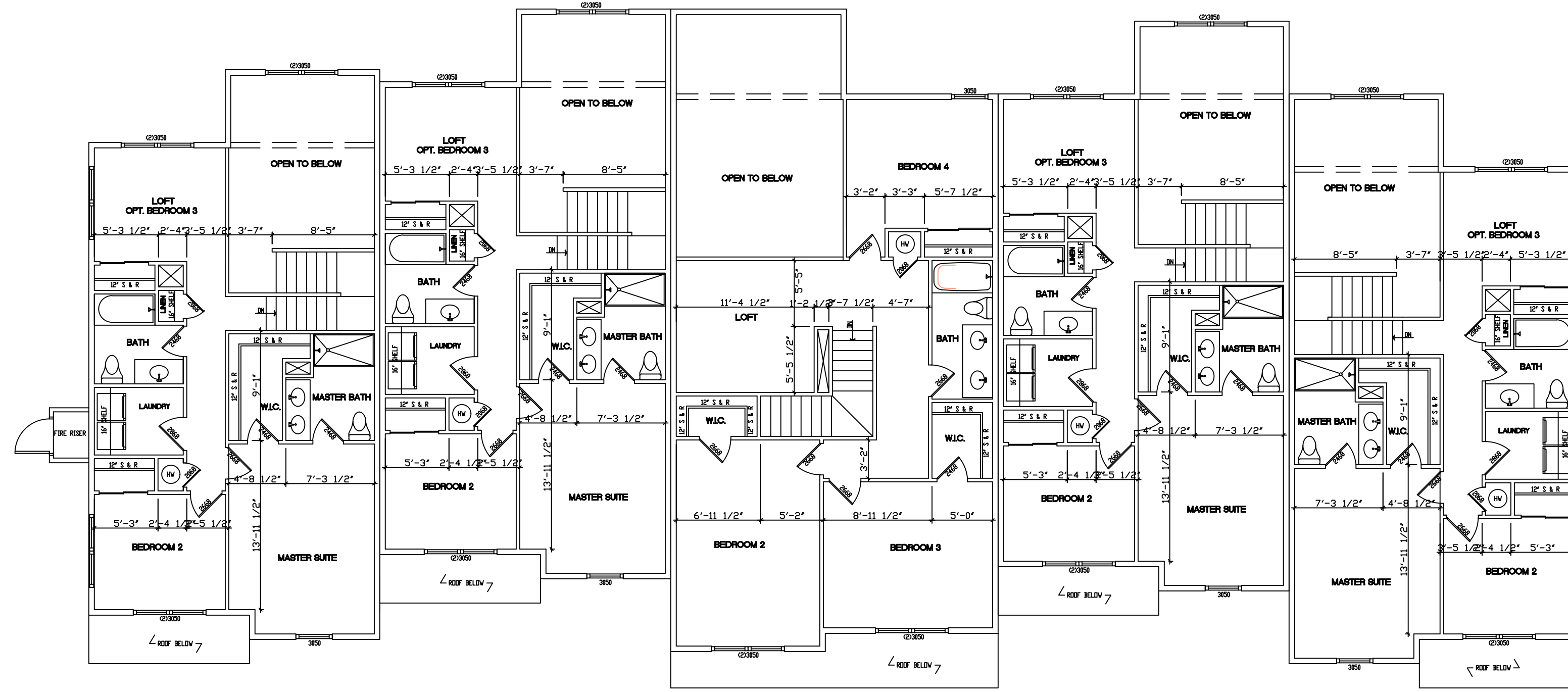

UPPER FLOOR PLAN: ELEV A
SCALE: 1/8"=1'-0"

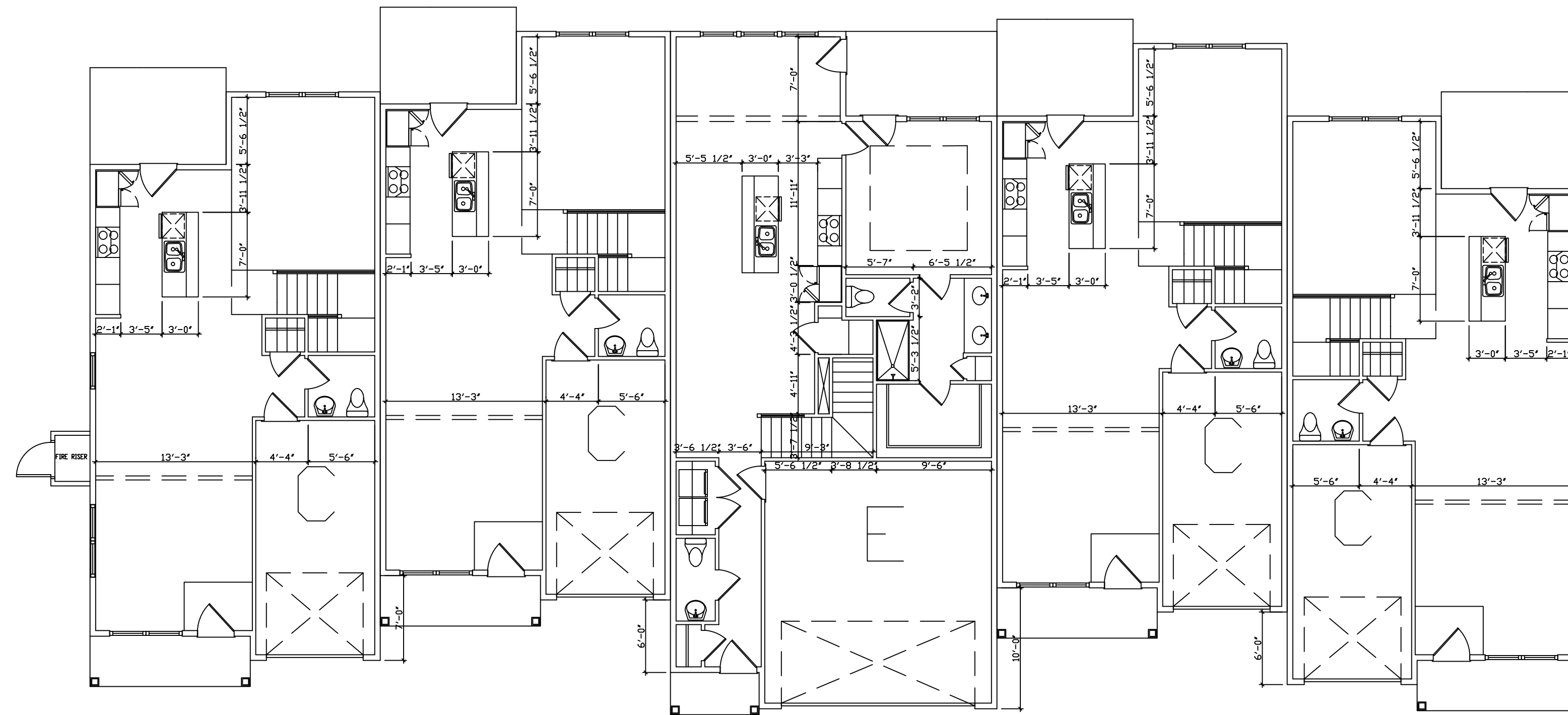

FLOOR PLAN: ELEV A
SCALE: 1/8"=1'-0"

BUILDING 4: FLOOR LAYOUT

| REVISION |
|----------|
| |
| |
| |
| |
| |
| |

EXHIBIT 3f. Building Elevations



1 South Elevation
A4.0 Scale 1/8" = 1'-0"

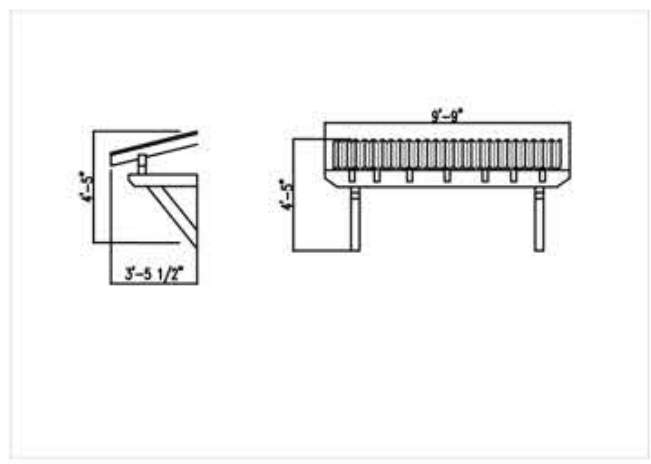

2 East Elevation
A4.0 Scale 1/8" = 1'-0"



3 North Elevation
A4.0 Scale 1/8" = 1'-0"



4 West Elevation
A4.0 Scale 1/8" = 1'-0"

- Roycroft Bronze Green SW2846 LRV:9
- Rockwood Dark Brown SW2808 LRV:8

| REVISION |
|----------|
| |
| |
| |
| |
| |
| |
| |
| |
| |
| |

| REVISION | |
|----------|--|
| △ | |
| △ | |
| △ | |
| △ | |
| △ | |
| △ | |

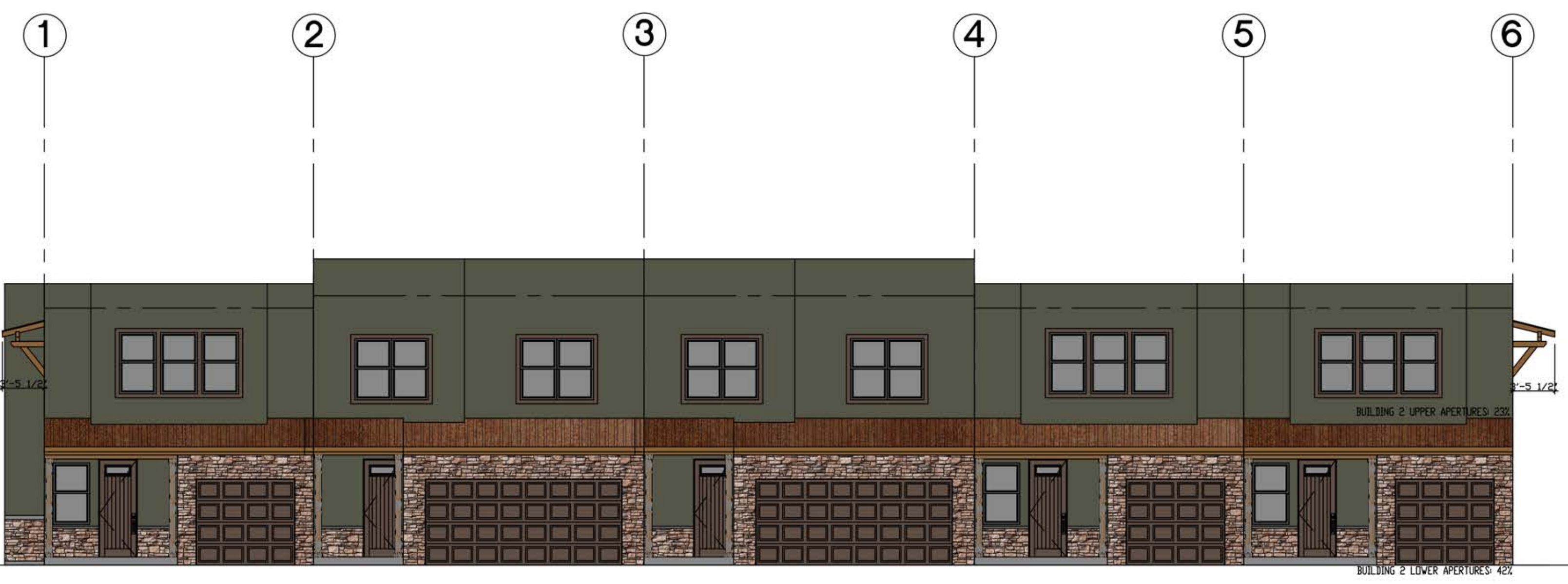

1
A4.1 South Elevation
 Scale 1/8" = 1'-0"

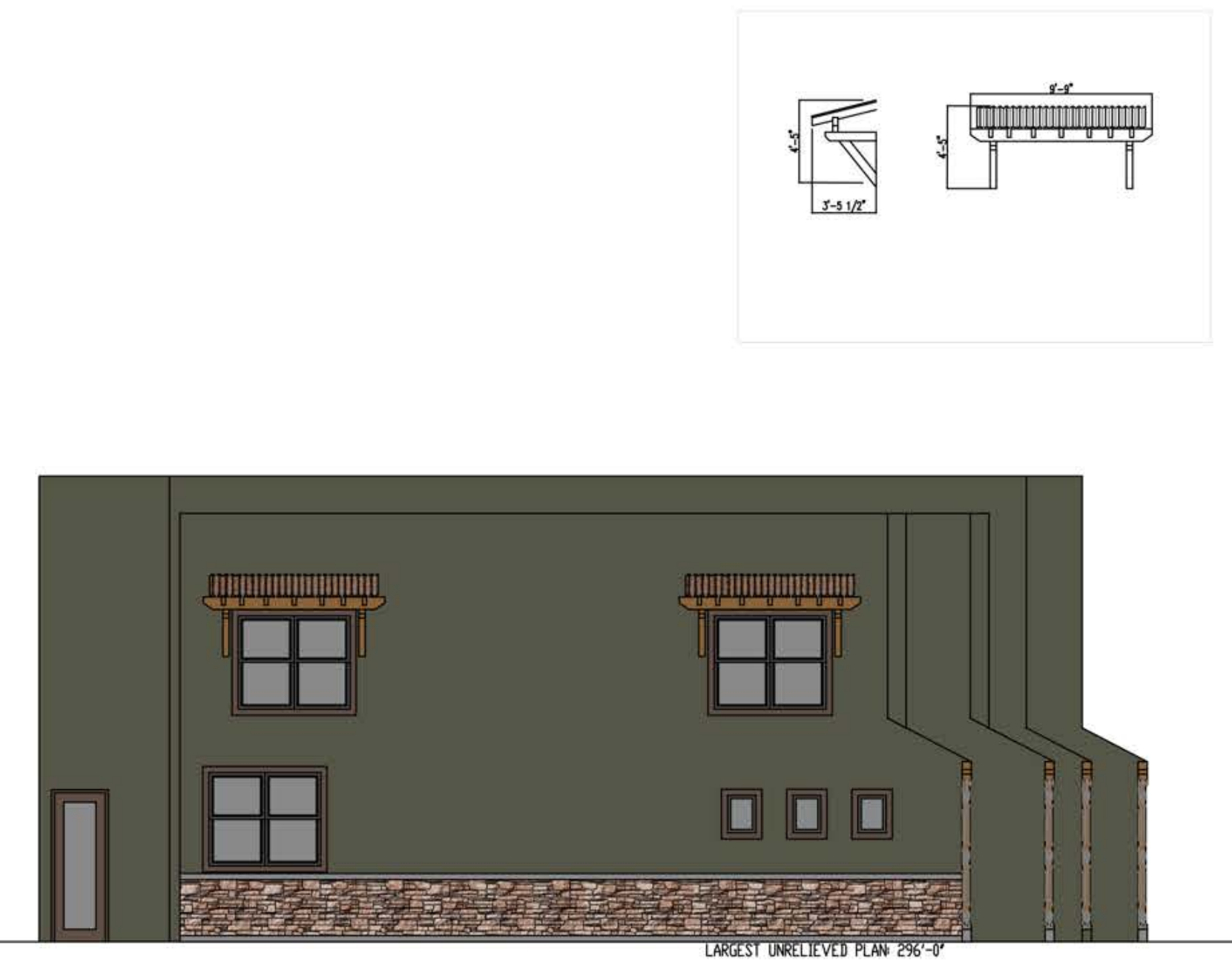

2
A4.1 East Elevation
 Scale 1/8" = 1'-0"



3
A4.1 North Elevation
 Scale 1/8" = 1'-0"



4
A4.1 West Elevation
 Scale 1/8" = 1'-0"

- Roycroft Bronze Green SW2846 LRV:9
- Rockwood Dark Brown SW2808 LRV:8

| REVISION |
|----------|
| △ |
| △ |
| △ |
| △ |
| △ |
| △ |
| △ |

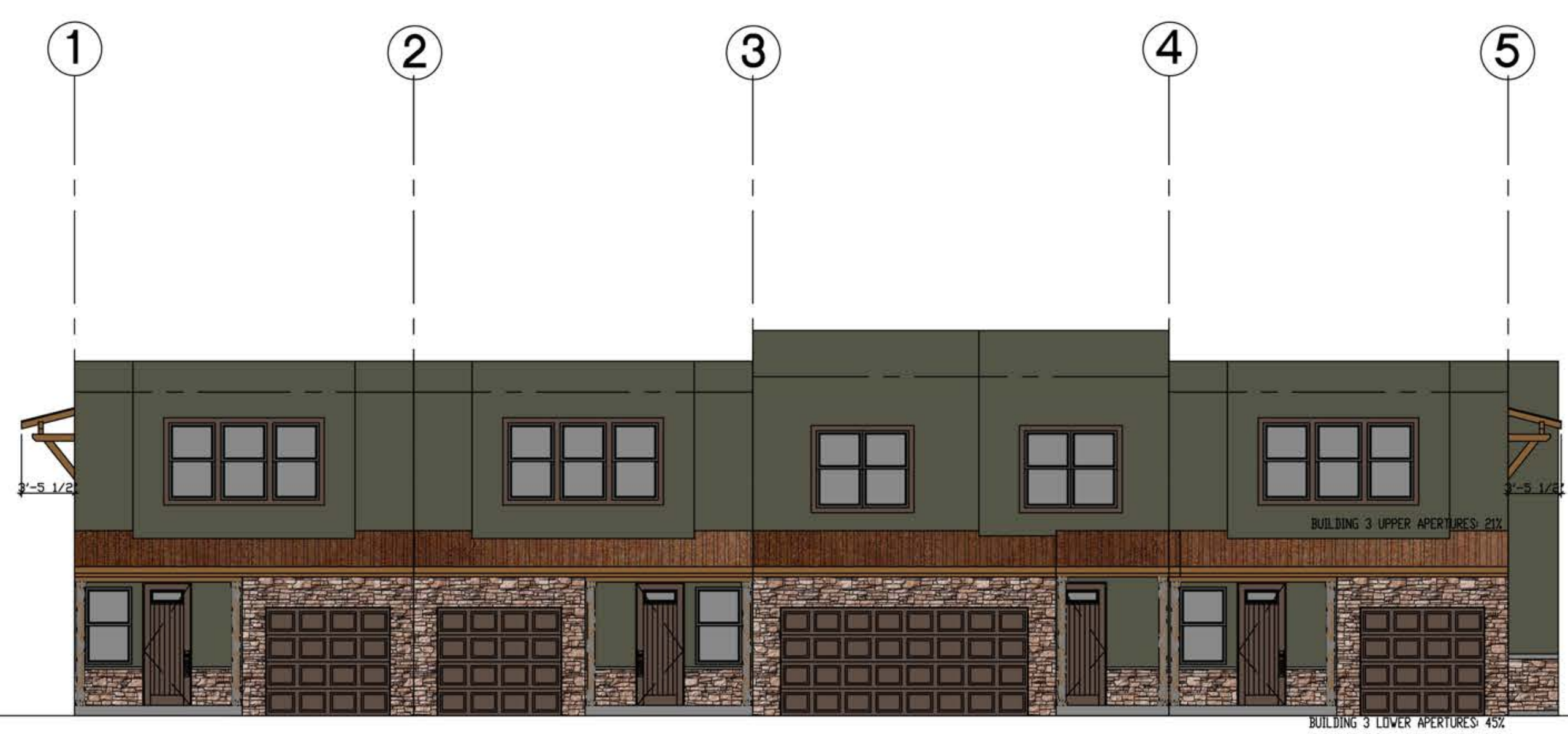

1
A4.2 North Elevation
 Scale 1/8" = 1'-0"

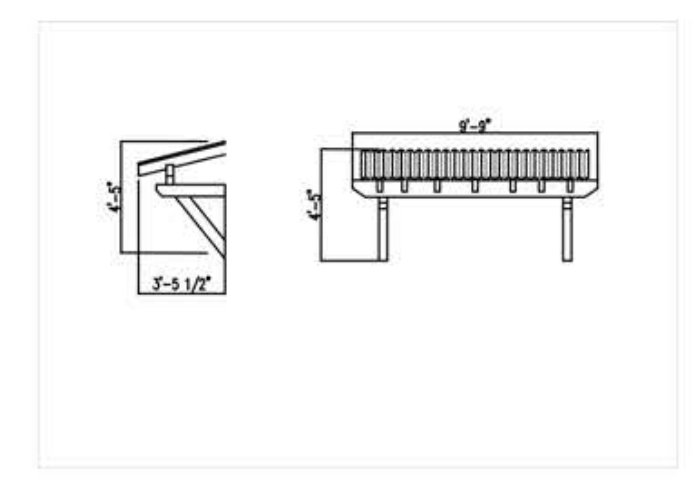

2
A4.2 West Elevation
 Scale 1/8" = 1'-0"



3
A4.2 South Elevation
 Scale 1/8" = 1'-0"



4
A4.2 East Elevation
 Scale 1/8" = 1'-0"

- Roycroft Bronze Green SW2846 LRV:9
- Rockwood Dark Brown SW2808 LRV:8

| REVISION |
|----------|
| △ |
| △ |
| △ |
| △ |
| △ |
| △ |
| △ |

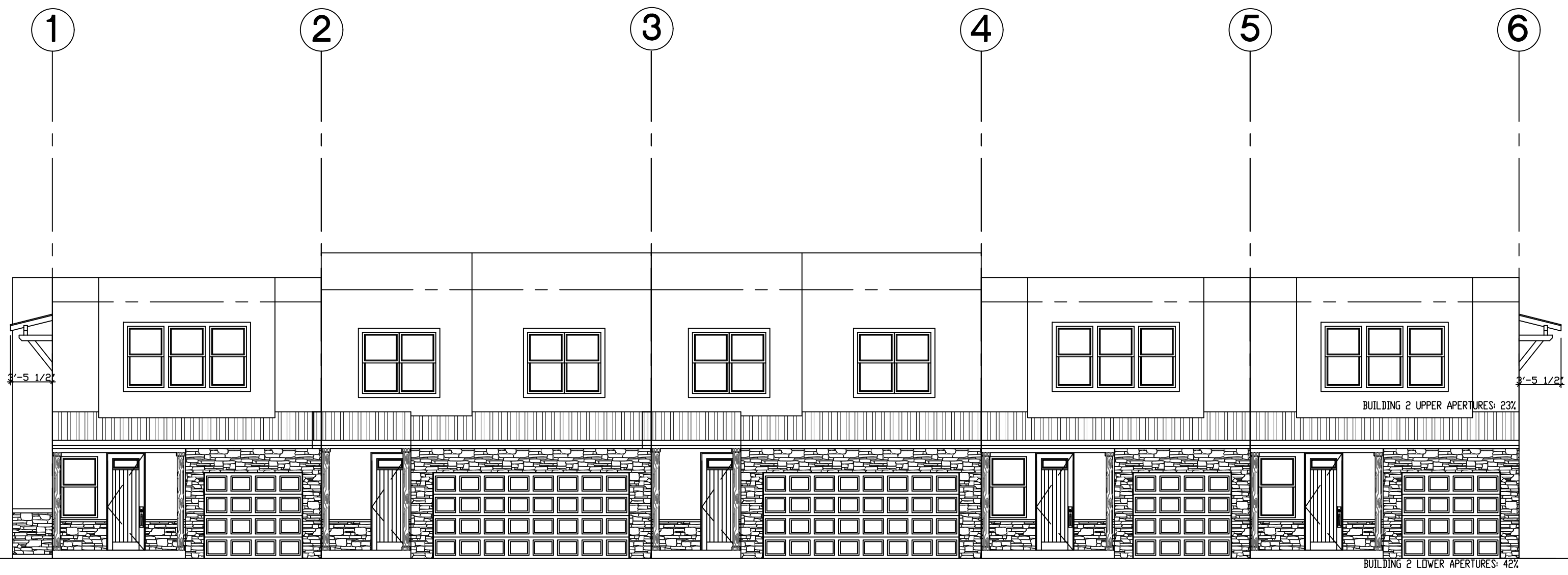
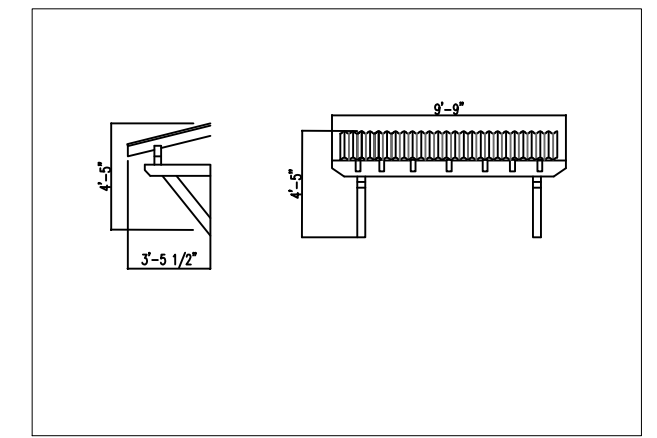

1
A4.1 South Elevation
 Scale 1/8" = 1'-0"

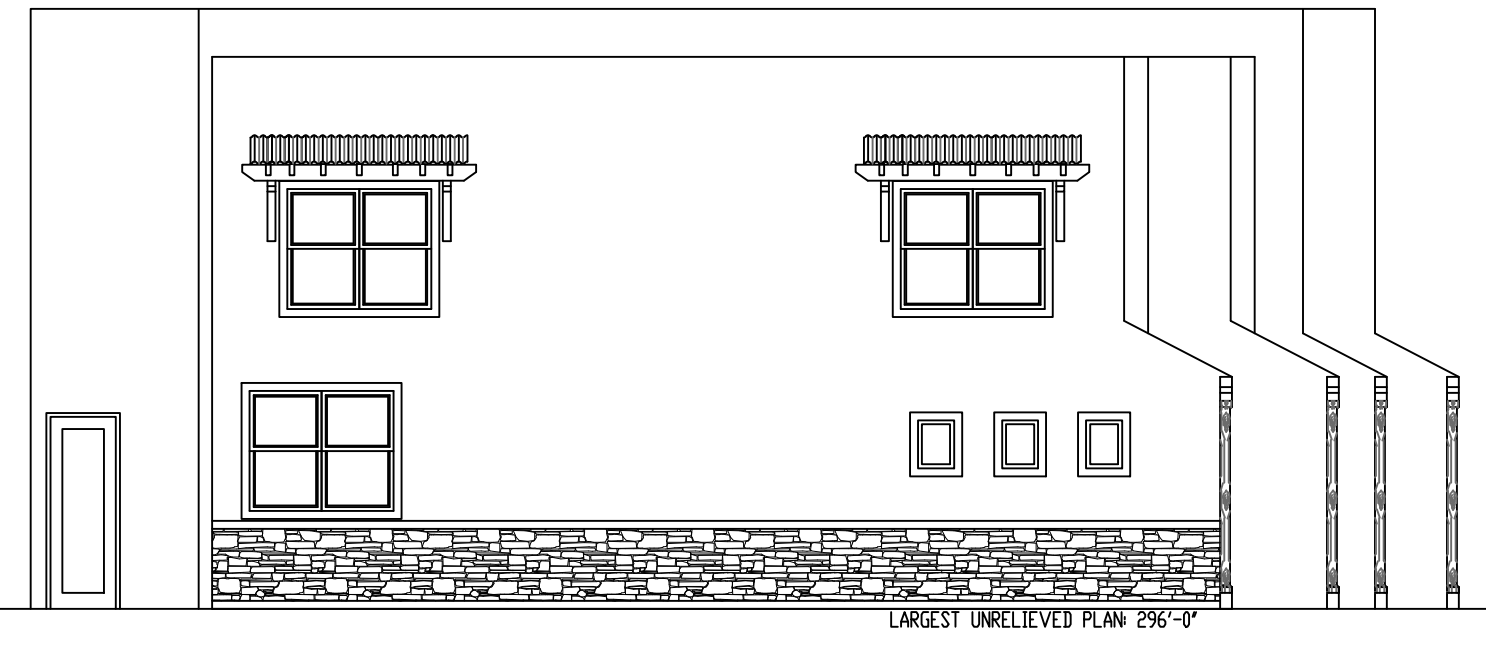

2
A4.1 East Elevation
 Scale 1/8" = 1'-0"



3
A4.1 North Elevation
 Scale 1/8" = 1'-0"

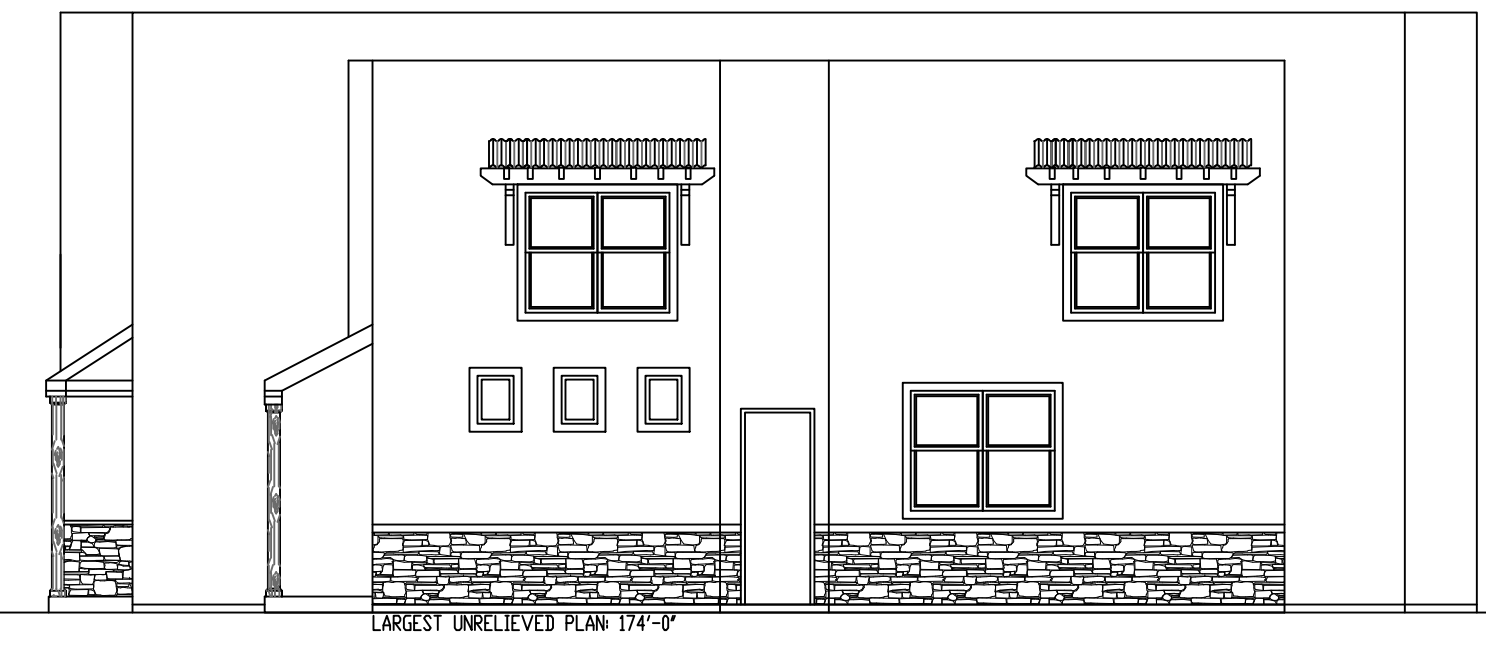

4
A4.1 West Elevation
 Scale 1/8" = 1'-0"

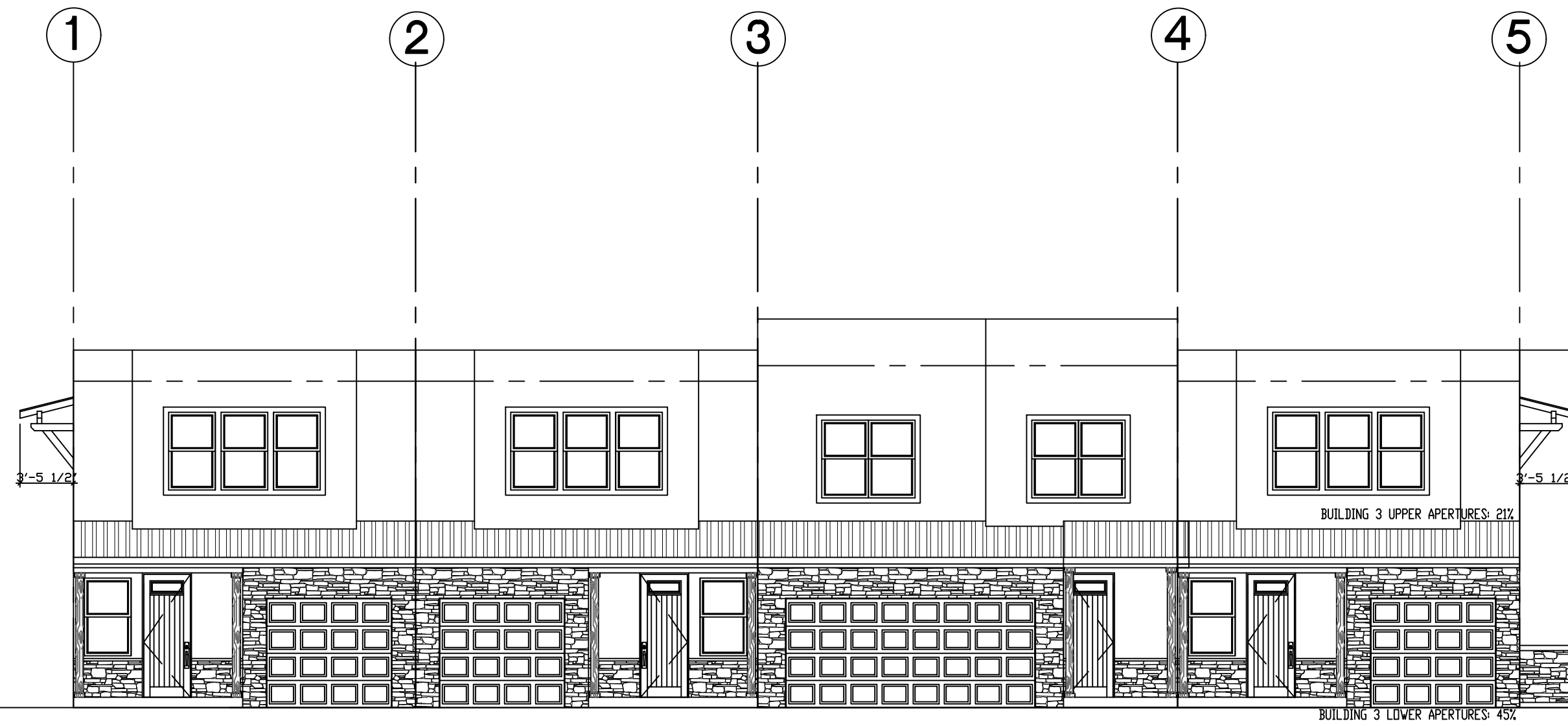

1
A4.2 North Elevation
Scale 1/8" = 1'-0"

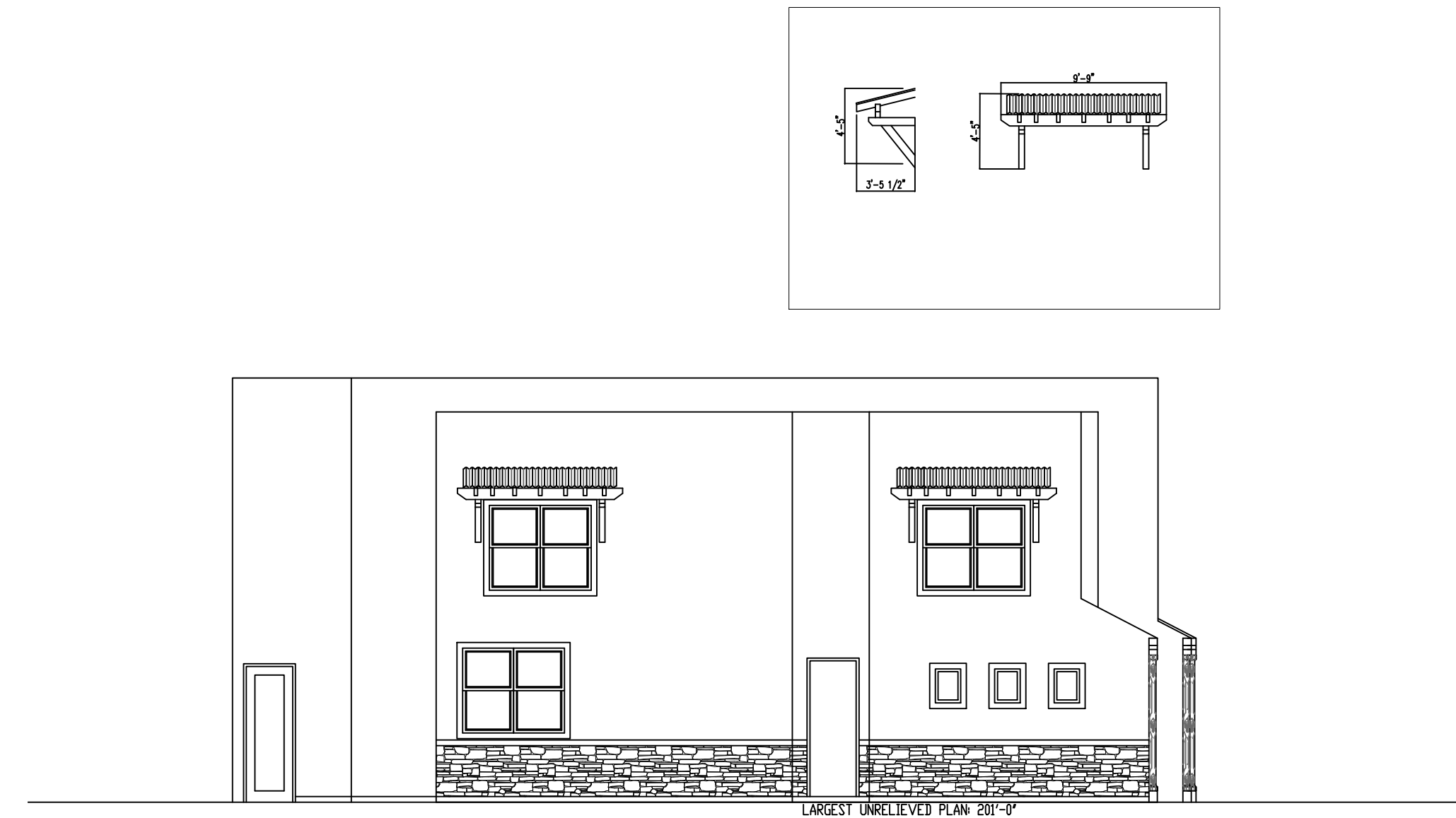

2
A4.2 West Elevation
Scale 1/8" = 1'-0"



3
A4.2 South Elevation
Scale 1/8" = 1'-0"

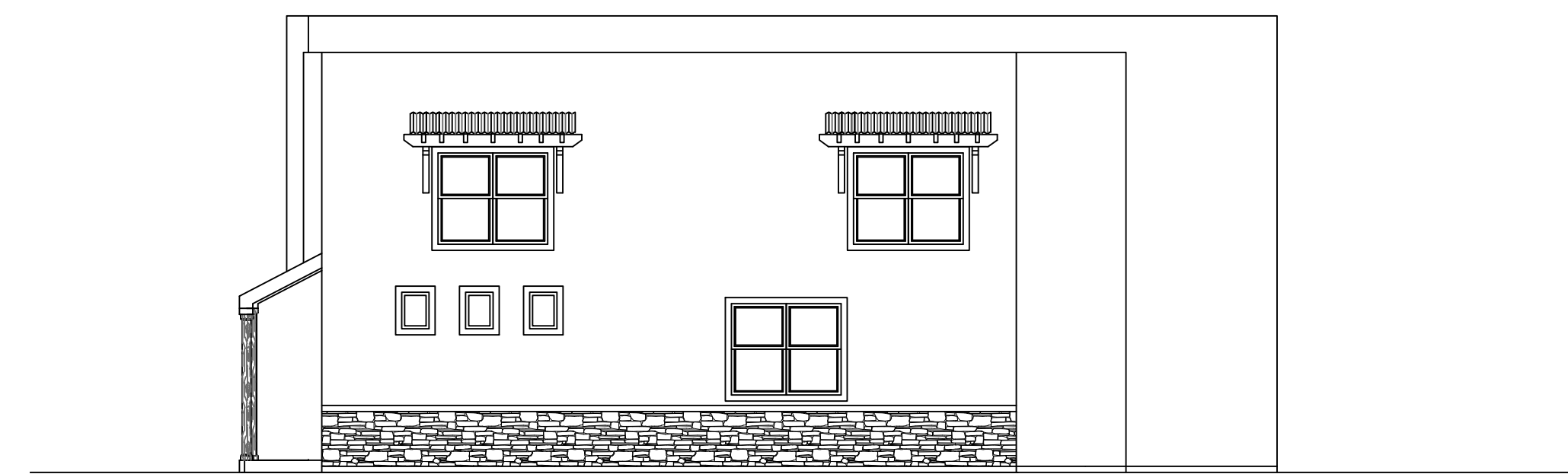

4
A4.2 East Elevation
Scale 1/8" = 1'-0"

REVISION

| | |
|--|--|
| | |
| | |
| | |
| | |
| | |
| | |

| REVISION | |
|----------|--|
| △ | |
| △ | |
| △ | |
| △ | |
| △ | |
| △ | |

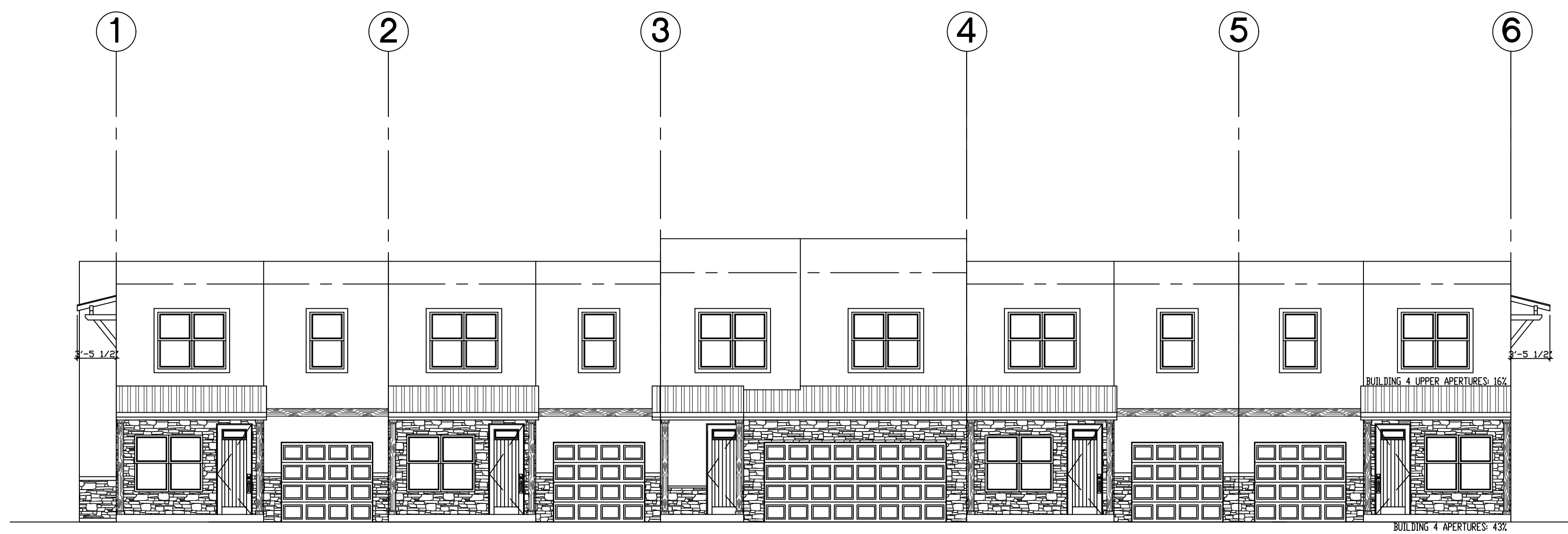

1
A4.3 North Elevation
 Scale 1/8" = 1'-0"

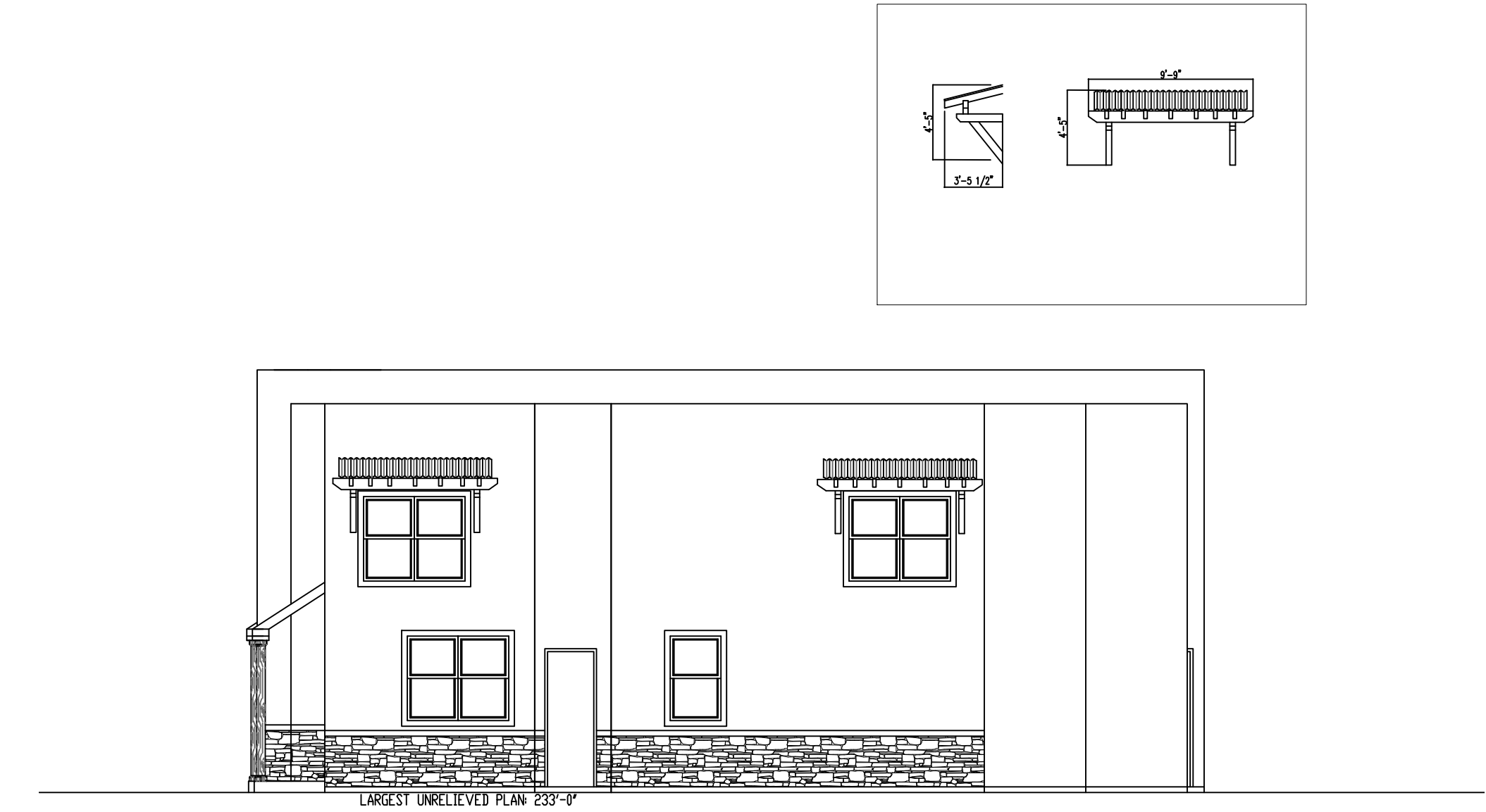

2
A4.3 West Elevation
 Scale 1/8" = 1'-0"



3
A4.3 South Elevation
 Scale 1/8" = 1'-0"

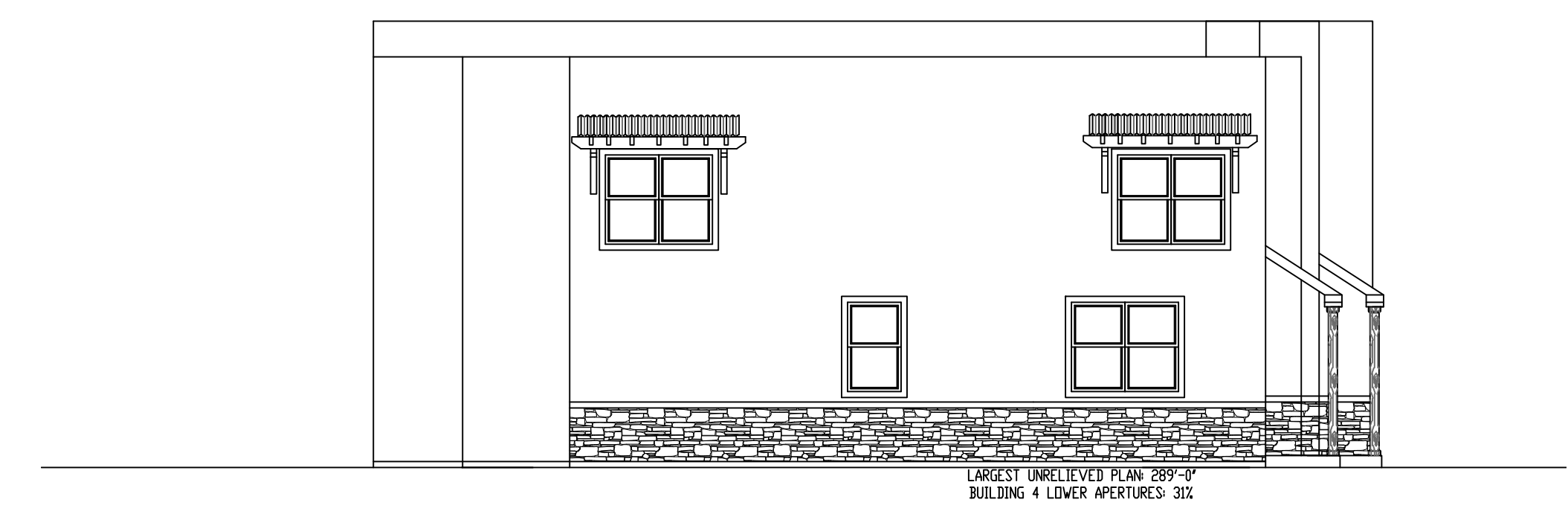

4
A4.3 East Elevation
 Scale 1/8" = 1'-0"

EXHIBIT 3g. Building Roof Plan

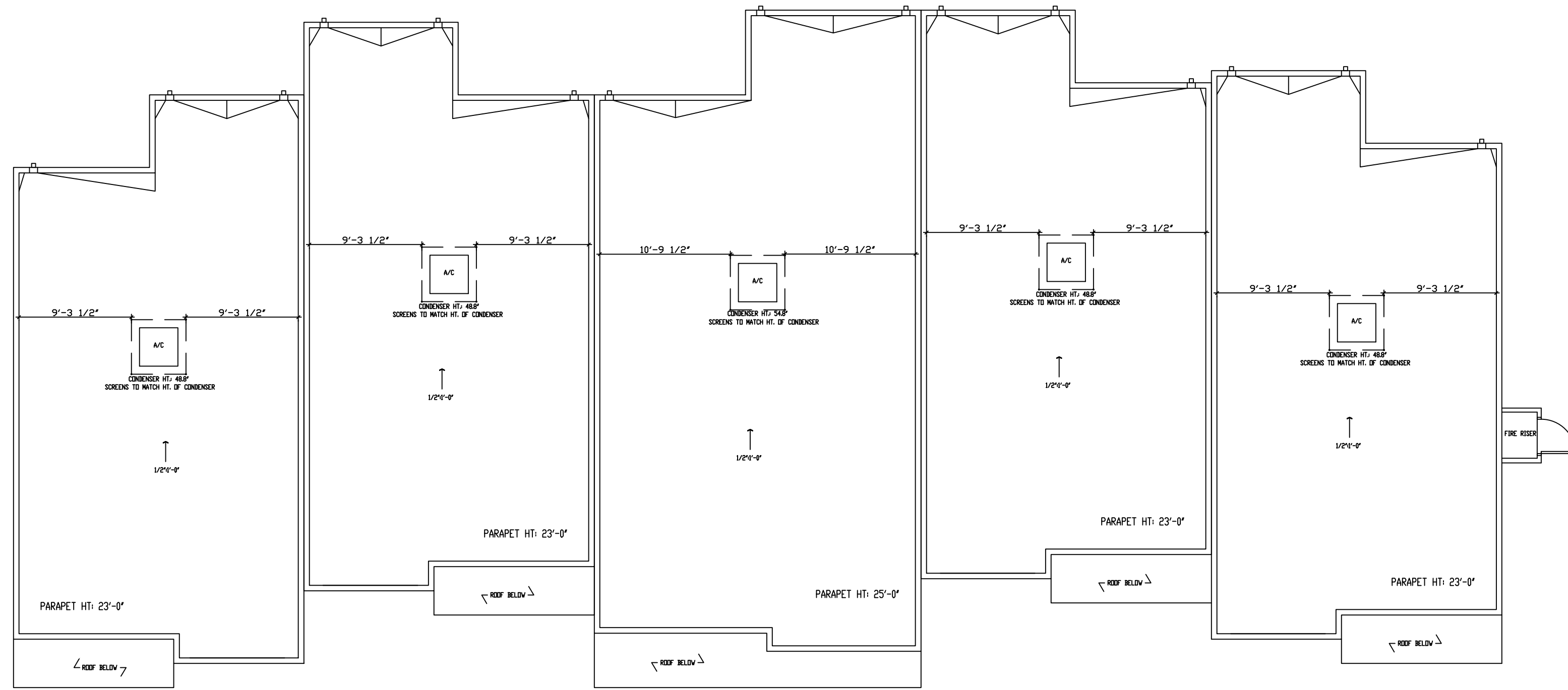

1
R1.0

Roof Plan

Scale 1/8" = 1'-0"

BUILDING 1: ROOF PLAN

REVISION

| | |
|---|--|
| △ | |
| △ | |
| △ | |
| △ | |
| △ | |
| △ | |

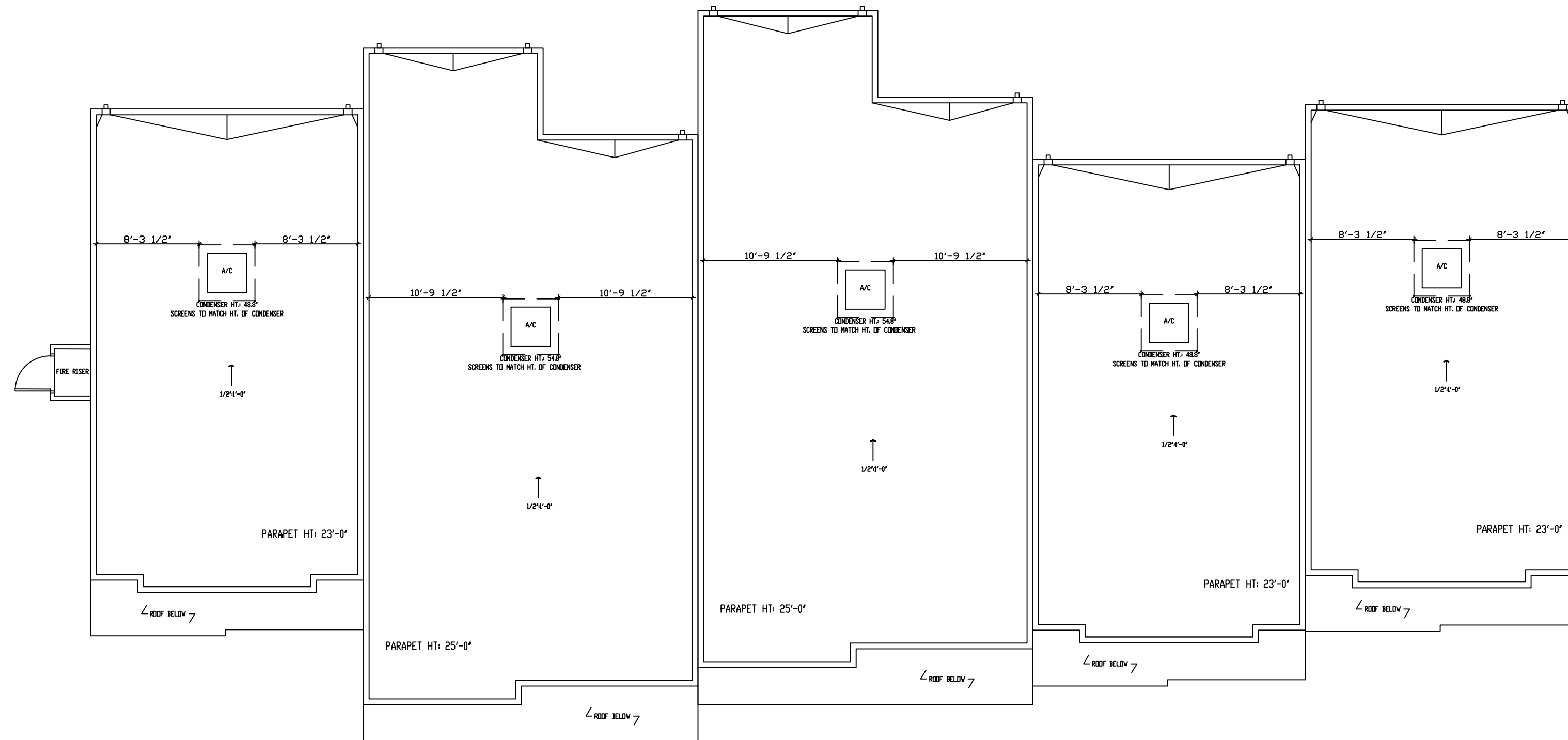

1 Roof Plan
R1.1 Scale 1/8" = 1'-0"

BUILDING 2: ROOF PLANS

| REVISION |
|----------|
| △ |
| △ |
| △ |
| △ |
| △ |
| △ |

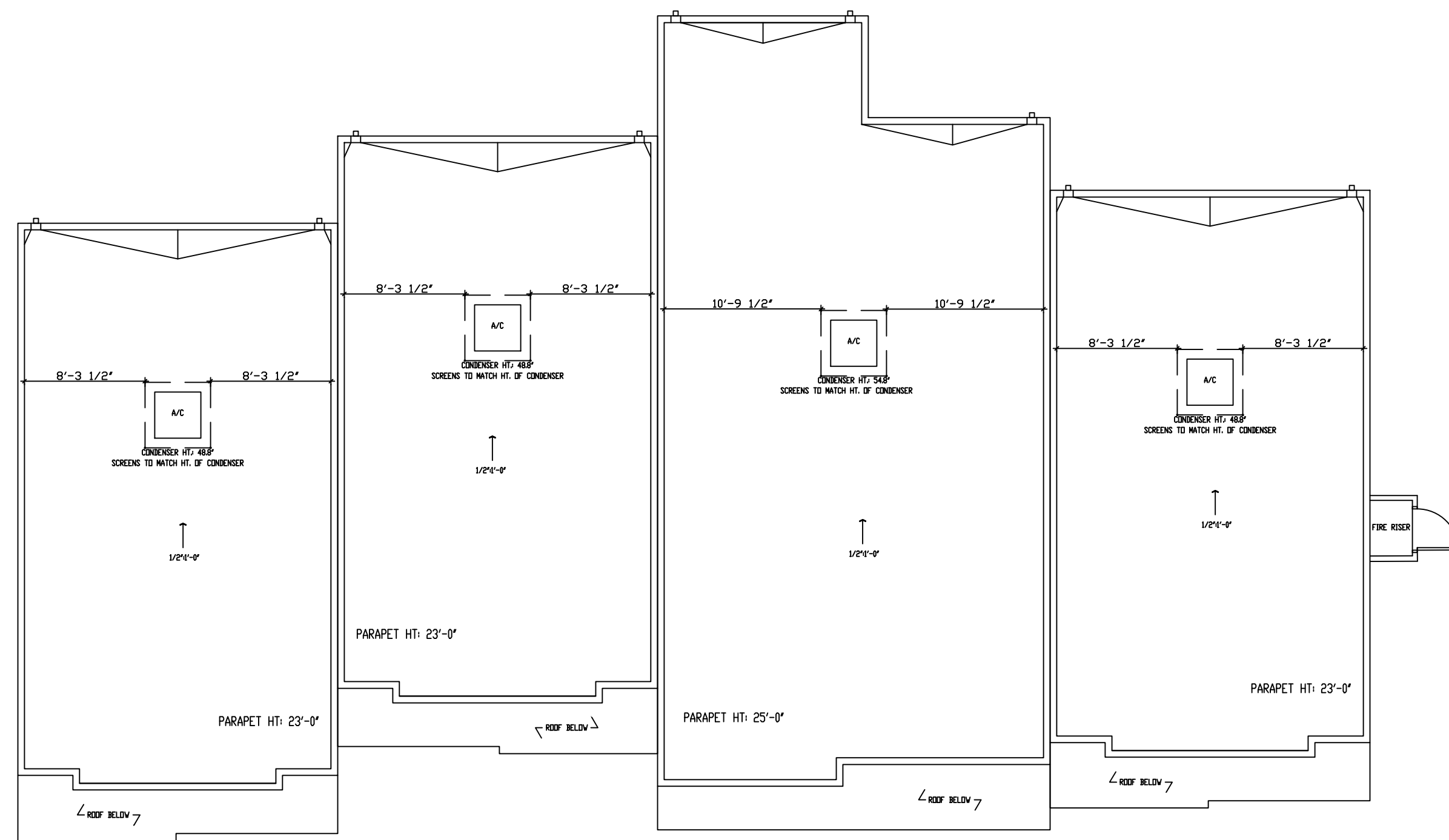

1 Roof Plan
R1.2 Scale 1/8" = 1'-0"

BUILDING 3: ROOF PLAN

REVISION

| | |
|---|--|
| △ | |
| △ | |
| △ | |
| △ | |
| △ | |
| △ | |
| △ | |

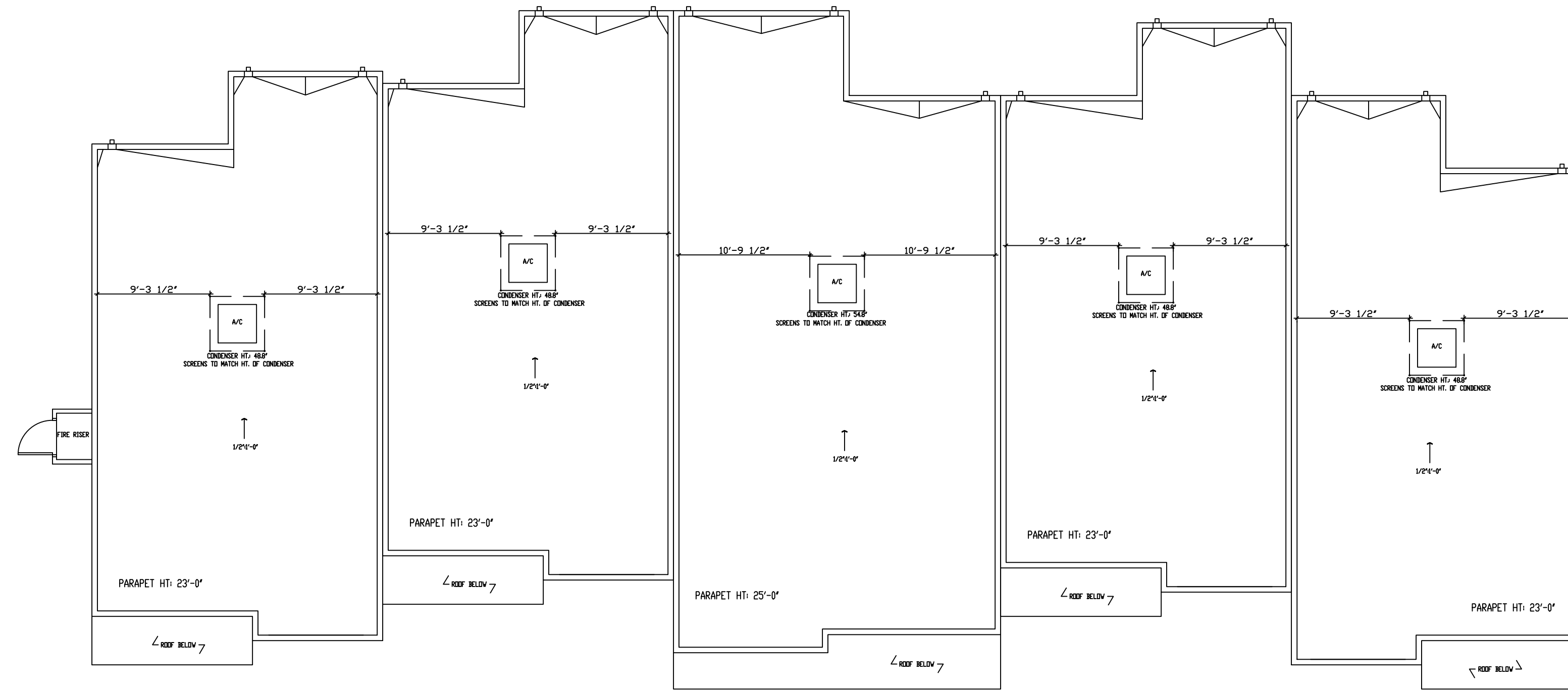

1 Roof Plan
R1.3 Scale 1/8" = 1'-0"

BUILDING 4: ROOF PLAN

| REVISION |
|----------|
| |
| |
| |
| |
| |
| |
| |
| |

EXHIBIT 3h. Color Material Board



Asphalt Rolled Roofing

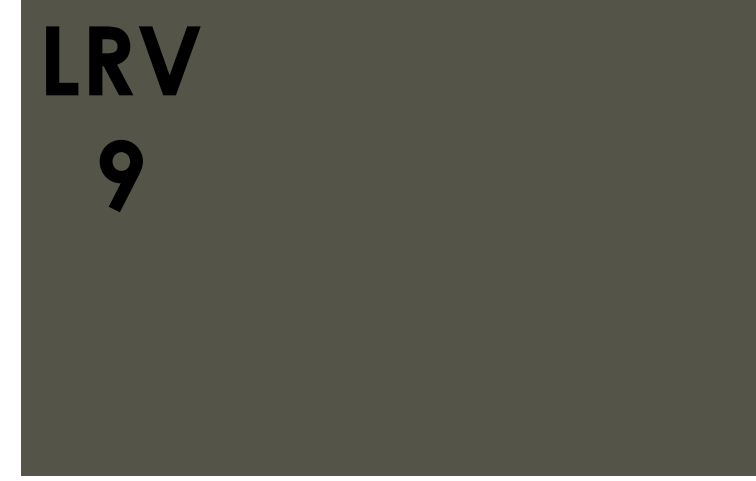

Roycroft Bronze Green SW2846



Rockwood Dark Brown SW2808

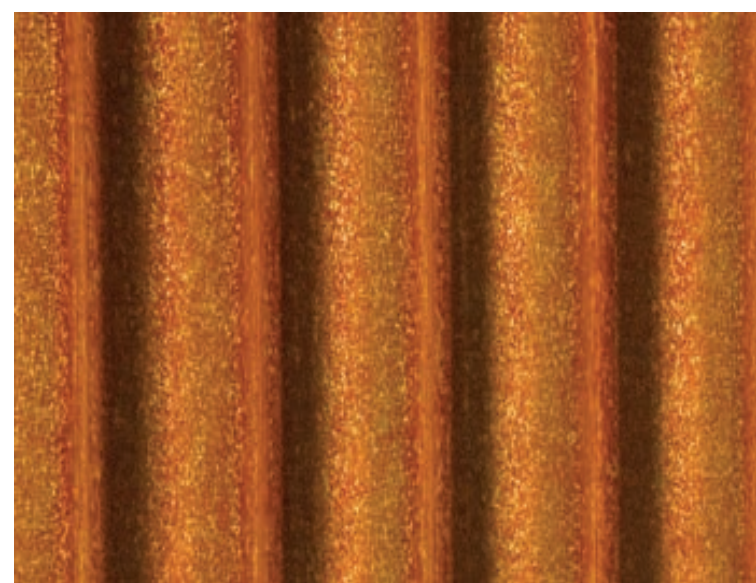

Corrugated Corten Metal



Stacked Stone Veneer

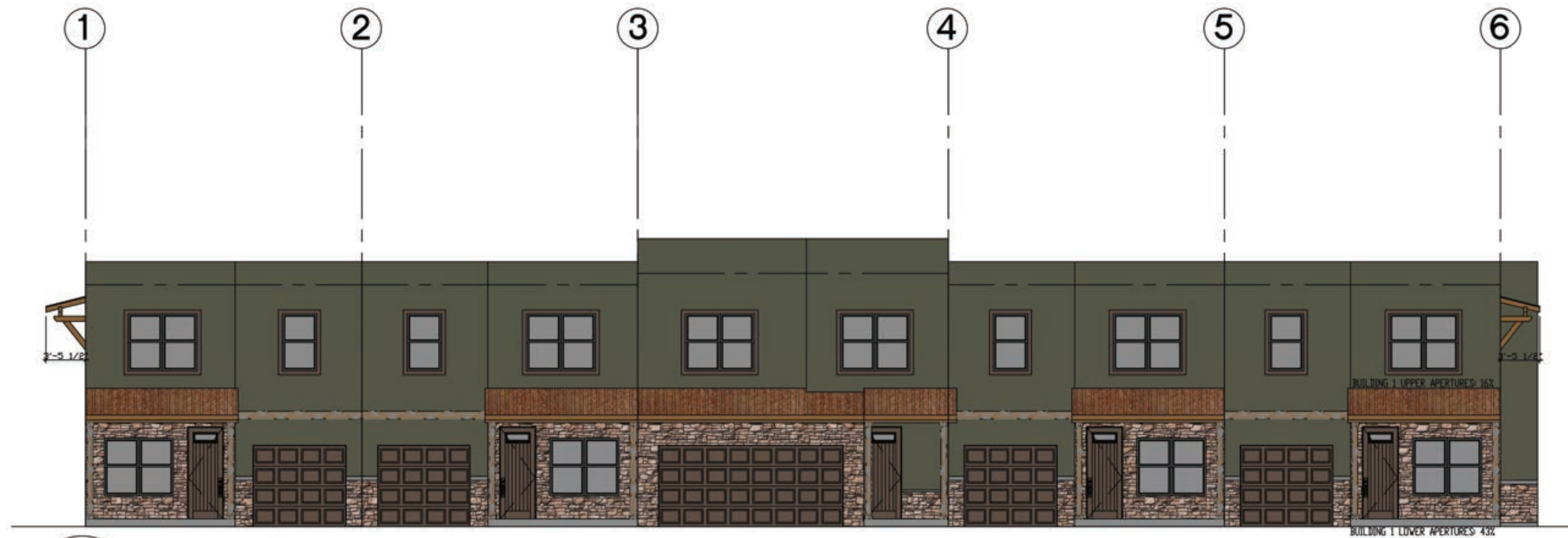

1 South Elevation
A4.0 Scale 1/8" = 1'-0"



2 East Elevation
A4.0 Scale 1/8" = 1'-0"



3 North Elevation
A4.0 Scale 1/8" = 1'-0"



4 West Elevation
A4.0 Scale 1/8" = 1'-0"

EXTERIOR MATERIALS AND FINISHES

JORDAN ROAD SEDONA, AZ

