

2 SW CORNER LOOKING NE - AERIAL
A-2.01 NO SCALE



3 SW CORNER LOOKING NE - AT GRADE
A-2.01 NO SCALE



4 WEST SIDE LOOKING EAST
A-2.01 NO SCALE



1 NEIGHBORHOOD AERIAL VIEW
A-2.01 NO SCALE



5 NE CORNER LOOKING SW - AERIAL
A-2.01 NO SCALE



6 EAST SIDE LOOKING WEST
A-2.01 NO SCALE

COPYRIGHT (C) 2024
ALL RIGHTS RESERVED - UNAUTHORIZED COPYING AND/OR
USE IS ILLEGAL AND SUBJECT TO PROSECUTION.

WORKFORCE HOUSING DEVELOPMENT FOR
BCT Sedona Multifamily LLC
PARCEL IS 408-24-069

60 GOODROW LANE
SEDONA, ARIZONA

summitdesign
architecture

p.o. box 681302 park city, utah 84068
435.649.2055

BT INFLUX BUILDING
TECHNOLOGIES

2200 W. Fillmore Street, Phoenix AZ 85009
602 314 3095

SITE IMAGES

AUG 26 '24						
NO SCALE						

SHEET

SD-2.01

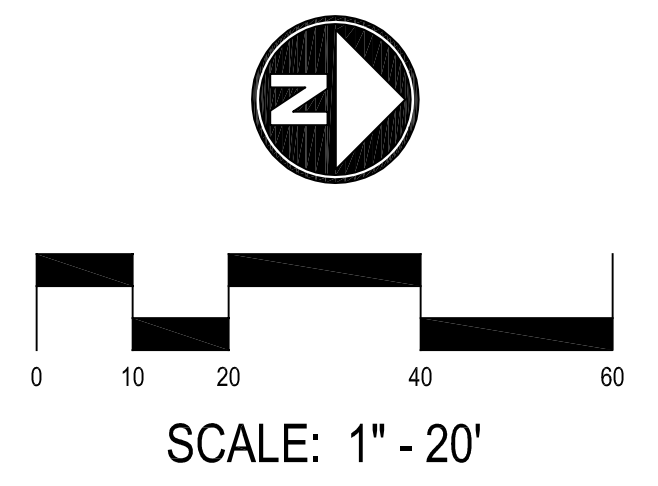
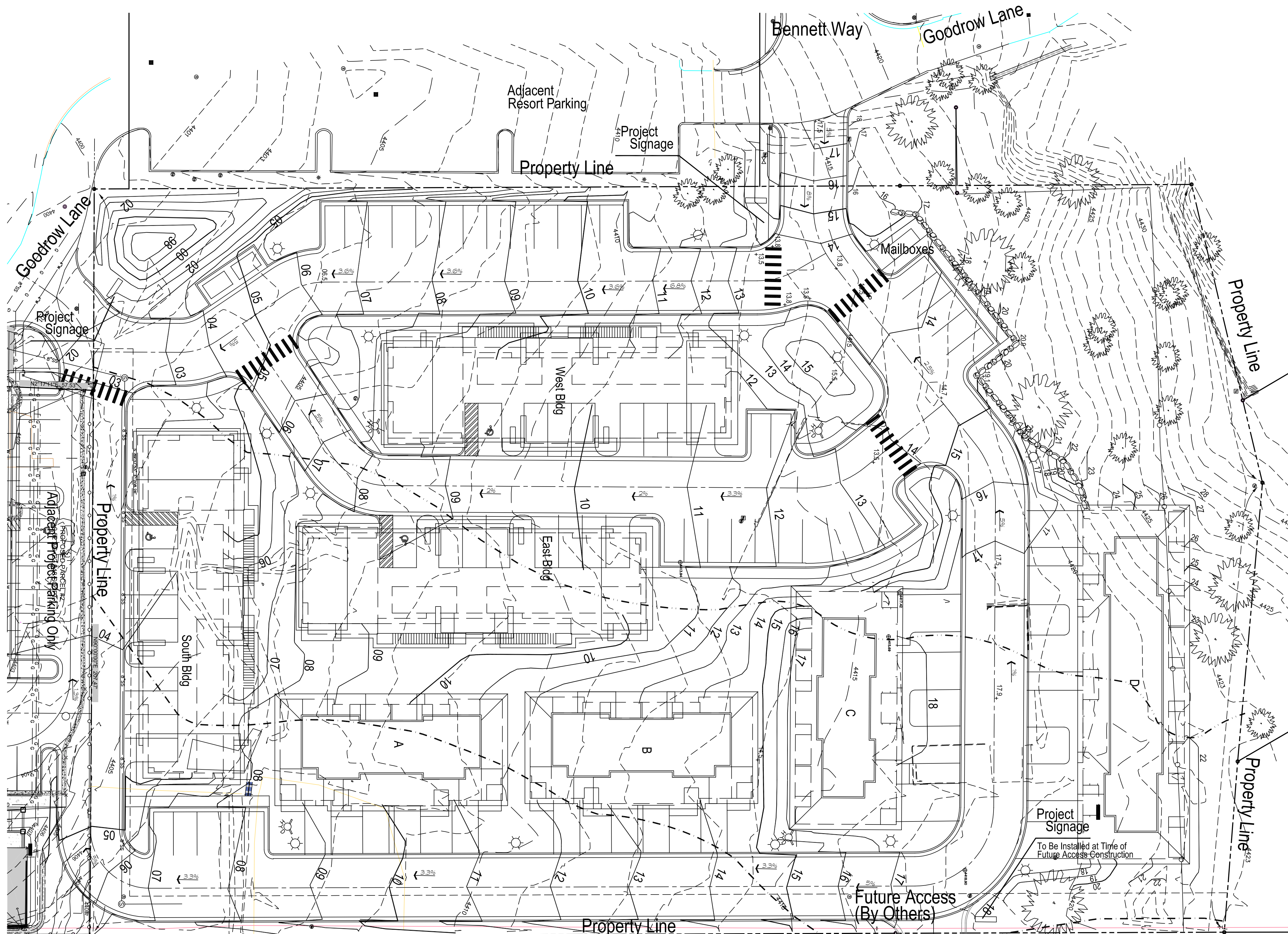

PO Box 683175
 Park City, Utah 84068
 1750 Sun Peak Drive Suite 100
 435.901.3716
 peteg@landsolutionspc.biz

COPYRIGHT (C) 2024
 ALL RIGHTS RESERVED - UNAUTHORIZED COPYING AND/OR
 USE IS ILLEGAL AND SUBJECT TO PROSECUTION.

WORKFORCE HOUSING DEVELOPMENT FOR
BCT Sedona Multifamily LLC
 PARCEL IS 408-24-069

60 GOODROW LANE
 SEDONA, ARIZONA

summitdesign
 architecture

p.o. box 681302 park city, utah 84068
 435.649.2055

**IBT INFLUX BUILDING
 TECHNOLOGIES**

2200 W. Fillmore Street, Phoenix AZ 85009
 602 374 3095

SIGNAGE PLAN

Project Signage to Include Lighting.
 Final Lighting and Signage Design May be Altered
 Due to Final Site Conditions and Project Name.
 Revised Signage and Lighting Plans to be Submitted
 To Sedona Planning Staff Prior for Review and Approval
 Prior to Installation
 Building Addresses to be Located on Each Apartment Building.
 Street Addresses for the Townhomes will also be Located on the Structure.
 Traffic Control Signage, ie: stop signs, will be Located as per City Standards.

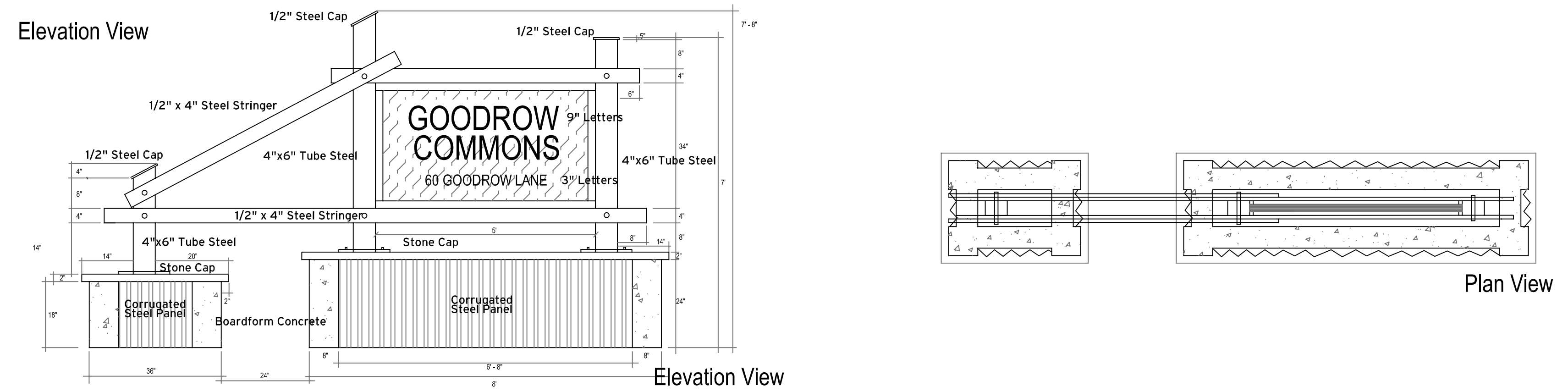

AUG 26 '24	1	2	3	4	5	6	SHEET	C - 3.0
SEP 16 24								