



CITY
DIRECTORY

Project Property: 2582JE129
60 Goodrow Lane
Sedona, AZ 86336

Project No: 2582JE129

Requested By: Western Technologies, Inc.

Order No: 22050301126

Date Completed: May 05, 2022

May 05, 2022
RE: CITY DIRECTORY RESEARCH
60 Goodrow Lane
Sedona,AZ 86336

Thank you for contacting ERIS for an City Directory Search for the site described above. Our staff has conducted a reverse listing City Directory search to determine prior occupants of the subject site and adjacent properties. We have provided the nearest addresses(s) when adjacent addresses are not listed. If we have searched a range of addresses, all addresses in that range found in the Directory are included.

Note: Reverse Listing Directories generally are focused on more highly developed areas. Newly developed areas may be covered in the more recent years, but the older directories will tend to cover only the "central" parts of the city. To complete the search, we have either utilized the ACPL, Library of Congress, State Archives, and/or a regional library or history center as well as multiple digitized directories. These do not claim to be a complete collection of all reverse listing city directories produced.

ERIS has made every effort to provide accurate and complete information but shall not be held liable for missing, incomplete or inaccurate information. To complete this search we used the general range(s) below to search for relevant findings. If you believe there are additional addresses or streets that require searching please contact us at 866-517-5204.

Search Criteria:

All of Contractors Road
All of Goodrow Lane

Search Notes:

Search Results Summary

Date	Source	Comment
2020	DIGITAL BUSINESS DIRECTORY	
2016	DIGITAL BUSINESS DIRECTORY	
2012	DIGITAL BUSINESS DIRECTORY	
2008	DIGITAL BUSINESS DIRECTORY	
2003	DIGITAL BUSINESS DIRECTORY	
2000	DIGITAL BUSINESS DIRECTORY	

2020 CURVES...HEALTH CLUBS STUDIOS & GYMNASIUMS
 2020 DUCHARME PRINTS FRAMING...ART GALLERIES & DEALERS
 2020 HEALTH WAVE LLC...HEALTH SERVICES
 2020 HILLSIDE PRINTS & FRAMING...PICTURE FRAMES-DEALERS
 2020 OFF ROAD ULIMITED...NONCLASSIFIED ESTABLISHMENTS
 2020 SCOOT CITY TOURS...TOURS-OPERATORS & PROMOTERS
 2020 SEDONA SHEET METAL...RESTAURANT EQUIPMENT & SUPPLIES (WHLS)
 2020 SEDONA SHEET METAL...AIR CONDITIONING CONTRACTORS & SYSTEMS
 2020 SEDONA SHEET METAL...FURNACESHEATING (WHLS)
 2020 SEDONA SHEET METAL...HEATING CONTRACTORS
 2020 SOVEREIGN LABORATORIES...MEMBERSHIP ORGANIZATIONS NEC
 2020 SYMCO DISTRUBUTING INC...LABORATORIES-RESEARCH & DEVELOPMENT
 2020 YAVAPAI FOOD COUNCIL...NON-PROFIT ORGANIZATIONS
 2035 WINDOW WONDERS...WINDOW SHADES-CLEANING & REPAIRING
 2035 WOOD JOINT...COUNTER TOPS
 2035 WOOD JOINT...CABINETS
 2035 WOOD JOINT...CABINET MAKERS
 2060 SEDONA MOVING & STORAGE...MOVERS
 2060 SEDONA MOVING & STORAGE...STORAGE
 2065 ARCHITECTURAL COATINGS ENT...PLASTERING CONTRACTORS
 2065 ARCHITECTURAL COATINGS ENT...STUCCO CONTRACTORS
 2065 SCREENMOBILE...PATIO PORCH & DECK ENCLOSURES
 2085 ALAKAZAM CLEANING SVC...HOUSE CLEANING
 2085 VERSATILE ROOFING...ROOFING CONTRACTORS
 2105 EXCALIBUR FIREPLACE SPECS...FIREPLACE EQUIPMENT-RETAIL
 2105 EXCALIBUR PRE-CAST CONCRETE...CONCRETE PRODUCTS (WHLS)
 2105 EXCALIBUR WELDING SPECIALTIES...WELDING
 2105 HERRICK STORAGE...STORAGE-HOUSEHOLD & COMMERCIAL
 2125 VERSATILE ROOFING...GENERAL CONTRACTORS
 2125 VERSATILE ROOFING...ROOFING CONTRACTORS

40 ALTERNATIVE TO MEDS CTR...ALTERNATIVE MEDICINE
 40 DETOX SHOP...CLINICS
 140 CALVIN WILLIS...RESIDENTIAL
 145 ANNE LARY...RESIDENTIAL
 215 DAVID CORDER...RESIDENTIAL
 235 EDWARD KONTZER...RESIDENTIAL
 250 EMY WIETERS...RESIDENTIAL
 250 NICHOLAS STRAUSS...RESIDENTIAL
 255 JINI JACOB...RESIDENTIAL
 280 MELE LOGSTON...RESIDENTIAL
 315 GEORGE MARSH...RESIDENTIAL
 320 BEVERLY DEGEORGE...RESIDENTIAL
 340 PAULA BROCKMAN...RESIDENTIAL

2020 HEALTH WAVE LLC...HEALTH SERVICES
 2020 HILLSIDE PRINTS & FRAMING...PICTURE FRAMES-DEALERS
 2020 OFF ROAD ULIMITED...NONCLASSIFIED ESTABLISHMENTS
 2020 SCOOT CITY TOURS...TOURS-OPERATORS & PROMOTERS
 2020 SEDONA SHEET METAL...AIR CONDITIONING CONTRACTORS & SYSTEMS
 2020 SEDONA SHEET METAL...HEATING CONTRACTORS
 2020 SYMCO DISTRUBUTING INC...LABORATORIES-RESEARCH & DEVELOPMENT
 2035 ADVANCES CALABRATION LABEL...LABELING
 2035 WOOD JOINT...CABINETS
 2035 WOOD JOINT...COUNTER TOPS
 2060 SEDONA MOVING & STORAGE...MOVERS
 2065 ALLIANCE HEATING & AIR COND...AIR CONDITIONING CONTRACTORS & SYSTEMS
 2065 ARCHITECTURAL COATINGS ENT...STUCCO CONTRACTORS
 2065 BLACK DIAMOND CONSTRUCTION INC...CONSTRUCTION COMPANIES
 2085 ALAKAZAM CLEANING SVC...HOUSE CLEANING
 2105 EXCALIBUR PRE-CAST CONCRETE...CONCRETE PRODUCTS (WHLS)
 2105 HERRICK SELF STORAGE...STORAGE-HOUSEHOLD & COMMERCIAL
 2105 HERRICK STORAGE...STORAGE-HOUSEHOLD & COMMERCIAL
 2105 HERRICK STORAGE...LESSORS OF MINIWAREHOUSES & SELF-STORAGE UNITS
 2125 VERSATILE ROOFING...ROOFING CONTRACTORS

40 ALTERNATIVE TO MEDS CTR...OFFICES OF ALL OTHER MISC HEALTH PRACTITIONERS
 40 ALTERNATIVE TO MEDS CTR...ALTERNATIVE MEDICINE
 40 DETOX SHOP...CLINICS
 40 STARLIGHT COMMUNITY CHURCH...CHURCHES
 140 CALVIN WILLIS...RESIDENTIAL
 140 VIRTUAL ENDEAVORS INC...MISCELLANEOUS RETAIL STORES NEC
 145 ANNE LARY...RESIDENTIAL
 145 HEATHER LARY...RESIDENTIAL
 215 DAVID CORDER...RESIDENTIAL
 235 EDWARD KONTZER...RESIDENTIAL
 235 JO KONTZER...RESIDENTIAL
 250 EMY WIETERS...RESIDENTIAL
 250 NICHOLAS STRAUSS...RESIDENTIAL
 255 JINI JACOB...RESIDENTIAL
 280 ENISELINA LOGSTON...RESIDENTIAL
 280 MELE LOGSTON...RESIDENTIAL
 280 PAT LOGSTON...RESIDENTIAL
 280 REBECCA LOGSTON...RESIDENTIAL
 315 GEORGE MARSH...RESIDENTIAL
 320 BEVERLY DEGEORGE...RESIDENTIAL
 340 PAULA BROCKMAN...RESIDENTIAL

2020 MOUNTAIN SUPPLY...CLOTHING-USED
 2020 SCOOT CITY TOURS...TOURS-OPERATORS & PROMOTERS
 2020 SEDONA SHEET METAL...HEATING CONTRACTORS
 2020 THRIFTY SPORTS...THRIFT SHOPS
 2035 ADVANCES CALABRATION LABEL...LABELING
 2035 SEDONA GICLEE STUDIOS...GRAPHIC DESIGNERS
 2035 WOOD JOINT...CABINETS
 2065 ALLIANCE HEATING & AIR COND...AIR CONDITIONING CONTRACTORS &
 SYSTEMS
 2085 ALAKAZAM CLEANING SVC...JANITOR SERVICE

40 ALTERNATIVE TO MED CTR DETOX...CLINICS
 95 PATRICIA MELTON...RESIDENTIAL
 145 ANNE LARY...RESIDENTIAL
 145 HEATHER LARY...RESIDENTIAL
 170 J HARGORVE...RESIDENTIAL
 205 KARYN MOLIDOR...RESIDENTIAL
 205 SHERRIE HANSON...RESIDENTIAL
 205 SHERRON HANSON...RESIDENTIAL
 235 EDWARD KONTZER...RESIDENTIAL
 235 JOANN KONTZER...RESIDENTIAL
 255 JINI JACOB...RESIDENTIAL
 280 EDWARD MILLEA...RESIDENTIAL
 280 SYLVIA HERBERT...RESIDENTIAL
 315 GEORGE MARSH...RESIDENTIAL
 315 SUZEN BRACKELL...RESIDENTIAL
 340 BROCKMAN PAULA...RESIDENTIAL
 340 PAULA BROCKMAN...RESIDENTIAL

2020 **BLACKMARRS...**RET HOME FURNITURE RET FLOOR COVERING & WINDOW TREATMEN
 2020 **HILLSIDE PRINTS & FRAMING...**PICTURE FRAMES-DEALERS
 2020 **HILLSIDE PRINTS & FRAMING...**ART,ARCHITECT SUPPS
 2020 **LIGHT VIBE PERFORMING ARTS CTR...**DANCE STUDIOS, SCHL
 2020 **NILES RADIO COMMUNICATIONS...**CELLULAR TELEPHONES (SERVICES)
 2020 **OAK CREEK PRESS...**PRINTERS
 2020 **SEDONA COLOR GRAPHICS...**COMMERCIAL PRINTING
 2020 **SEDONA COMMUNICATIONS INC...**TELEPHONE,TELEGRAPHIC
 2035 **FATHERS GARDEN CATERING...**CATERERS
 2035 **FATHERS GARDEN CATERING...**CATERER/CONTRACT SERVICE
 2035 **SEDONA BAKING CO...**BAKERS-RETAIL
 2035 **WOOD JOINT...**FURNITURE STORES
 2035 **WOOD JOINT...**MFG WOOD FURNITURE & CABINETS & COUNTERTOPS & WHOL CABI
 2060 **SEDONA MOVING & STORAGE...**FURN MOVE,STORAGE LOC
 2060 **SEDONA MOVING & STORAGE INC...**MOVERS
 2065 **ALLIANCE HEATING & AIR COND...**HEATING,AIR COND CONT
 2065 **ARCHITECTURAL COATINGS...**ARCHITECTS
 2065 **ARCHITECTURAL COATINGS ENT...**PTG, PPR HANG CONTR
 2065 **BLACK DIAMOND CONSTRUCTION INC...**FAMILY HSNG CONSTR
 2065 **C S ALTERNATIVES...**COLONIC IRRIGATION
 2065 **CONTRACTORS ROAD MINI STORAGE...**STORAGE-HOUSEHOLD &
 COMMERCIAL
 2065 **LIGHTHOUSE CUSTOM DRYWALL...**DRY WALL CONTRACTORS
 2065 **METAL ESSENCE STUDIO...**FAB METAL PDTS NEC
 2070 **ARIZONA DO IT BEST BUILDING...**HARDWARE-RETAIL
 2070 **LUMBERMENS...**HARDWARE STORES
 2085 **HARRY TURNER...**RESIDENTIAL
 2085 **HERBAL VITALITY INC...**MANUFACTURERS
 2085 **HERBAL VITALITY INC...**MFG INDUSTRIES NEC

40 **SOULISTIC MEDICAL INSTITUTE...**MEDICAL GRPS & CLNCS
 40 **SOULISTIC MEDICAL INSTITUTE...**FAMILY PRACTICE
 40 **STARLIGHT COMMUNITY CHURCH...**CHURCHES
 95 **THOMAS I MELTON...**RESIDENTIAL
 140 **CALVIN WILLIS...**RESIDENTIAL
 215 **DOUGLAS & WANDA HERSEY...**RESIDENTIAL
 220 **MAURICE & MARJORIE BROCK...**RESIDENTIAL
 235 **EDWARD & JO KONTZER...**RESIDENTIAL
 250 **RICK POLLACK...**RESIDENTIAL
 255 **JINI JACOB...**RESIDENTIAL
 275 **ROBERT D DERBY...**RESIDENTIAL
 315 **GEORGE MARSH...**RESIDENTIAL
 340 **PAULA BROCKMAN...**RESIDENTIAL

0 ALLIANCE HEATING & AIR COND...*PLUMBING CONTRACTORS*
0 BILL HERRICK...*RESIDENTIAL*
2020 BLACKMARR'S FURNITURE & INTRS
2020 NILES RADIO COMMUNICATIONS...*RADIO AND TELEVISION EQUIPMENT AND PARTS*
2020 OAK CREEK PRESS...*PROMOTIONAL PRINTING, LITHOGRAPHIC*
2020 SEDONA COMMUNICATIONS INC
2020 WESTFORK UNFINISHED FURNITURE
2025 SEDONA SIGN SHOP
2035 BLUEPRINT OVERNIGHT...*RESIDENTIAL*
2035 EAGLE CO...*ELECTRONIC CIRCUITS*
2035 NAIL FETISH...*BEAUTY SCHOOLS*
2035 RANCHO TRADING CO
2035 SEDONA BAKING CO...*PET FOODS*
2035 SEWING SHOP
2035 WOOD JOINT
2060 SEDONA MOVING & STORAGE INC
2065 C S ALTERNATIVES
2065 CRAIG STROMME...*RESIDENTIAL*
2065 REGAL PRECISION MACHINE CO
2070 ARIZONA BUILDING SUPPLY...*LIME BUILDING PRODUCTS*
2085 CAROTHERS ENVIRONMENTAL
2085 HERBAL VITALITY INC
2085 VERSATILE ROOFING
2105 EXCALIBUR SOUTHWEST PRE-CAST...*PARTITIONS AND SUPPORTS/STUDS, INCLUDING ACCOUSTICAL SYSTEMS*
2105 EXCALIBUR WELDING SPECIALTIES
2105 HERRICK SELF STORAGE

0 MADE IN THE SHADE...*WALLCOVERINGS*
40 GWEN RICHLAND...*RESIDENTIAL*
60 DAVID J PEREZ...*RESIDENTIAL*
95 THOMAS I MAJ MELTON...*RESIDENTIAL*
140 C CONTRACTING
140 CALVIN WILLIS...*RESIDENTIAL*
185 MADE IN THE SHADE
203 JAMES L RICE...*RESIDENTIAL*
205 DON RAMBO...*RESIDENTIAL*
205 GEORGE J NIEMIROWSKI...*RESIDENTIAL*
215 DOUGLAS & WANDA HERSEY...*RESIDENTIAL*
220 MAURICE & MARJORIE BROCK...*RESIDENTIAL*
235 EDWARD & JO KONTZER...*RESIDENTIAL*
250 RICK POLLACK...*RESIDENTIAL*
255 V T JACOB...*RESIDENTIAL*
275 MERRITT J SCHWAN...*RESIDENTIAL*
315 GEORGE MARSH...*RESIDENTIAL*
315 GREG WARREN...*RESIDENTIAL*
340 PAULA BROCKMAN...*RESIDENTIAL*

0 HERRICK SELF STORAGE
 202 SEDONA COLOR GRAPHICS...*PROMOTIONAL PRINTING, LITHOGRAPHIC*
 2020 BLACKMARR'S FURNITURE & INTR...*BEDS AND ACCESSORIES*
 2020 EL PRADO EDITIONS INC
 2020 LIGHT TECHNOLOGY PUBLISHING...*BOOKS, PUBLISHING ONLY*
 2020 MISSION POSSIBLE COMMERCIAL...*PROMOTIONAL PRINTING, LITHOGRAPHIC*
 2020 NILES RADIO COMMUNICATIONS...*RADIO AND TELEVISION EQUIPMENT AND PARTS*
 2020 SEDONA COMMUNICATIONS INC
 2020 SEDONA GENERAL STORE
 2020 SEDONA JOURNAL OF EMERGENCE...*PERIODICALS, PUBLISHING ONLY*
 2025 SEDONA SIGN SHOP
 2035 BLUEPRINT OVERNIGHT...*RESIDENTIAL*
 2035 EAGLE CO...*ELECTRONIC CIRCUITS*
 2035 INFOSCAPES
 2035 LANCE'S CUSTOM JEWELRY
 2035 MAC CLINIC
 2035 NAIL FETISH...*BEAUTY SCHOOLS*
 2035 RANCHO TRADING CO
 2035 RIVERSIDE COMMUNICATIONS INC
 2035 SATELLITE RIVERSIDE...*RESIDENTIAL*
 2035 SEWING SHOP
 2035 SUDDEN SERVICE ELECTRONICS
 2035 WOOD JOINT
 2060 SEDONA MOVING & STORAGE
 2065 C S ALTERNATIVES
 2065 OAK CREEK BUILDERS SUPPLY...*STRUCTURAL BRICK AND BLOCKS*
 2085 WESTERN MECHANICAL & PLBG INC...*PLUMBING CONTRACTORS*
 2105 EXCALIBUR SOUTHWEST PRE-CAST...*PARTITIONS AND SUPPORTS/STUDS, INCLUDING ACCOUSTICAL SYSTEMS*
 2105 EXCALIBUR WELDING SPECIALTIES

0 STEWART BROCKMAN...*RESIDENTIAL*
 40 GWEN RICHLAND...*RESIDENTIAL*
 95 THOMAS I MELTON...*RESIDENTIAL*
 140 C CONTRACTING
 200 CALVIN WILLIS...*RESIDENTIAL*
 203 JAMES L RICE...*RESIDENTIAL*
 205 KIM E TONEY...*RESIDENTIAL*
 215 R J SVOB...*RESIDENTIAL*
 220 MAURICE BROCK...*RESIDENTIAL*
 235 EDWARD KONTZER...*RESIDENTIAL*
 250 JOHN W ALLEN...*RESIDENTIAL*
 255 V T JACOB...*RESIDENTIAL*
 275 MERRITT J SCHWAN...*RESIDENTIAL*
 315 GEORGE MARSH...*RESIDENTIAL*



Legend

- 2ft Contour (NAVD88)
- Parcels

TYPE

- SEWER
- Gravity Main

Manholes

TYPE

- Manhole

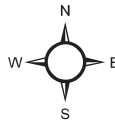
 This map is designed to provide as-is information only. The data is not accurate to engineering or surveying standards. The City of Sedona is not liable or responsible for loss or damages rising from the data contained on this map.

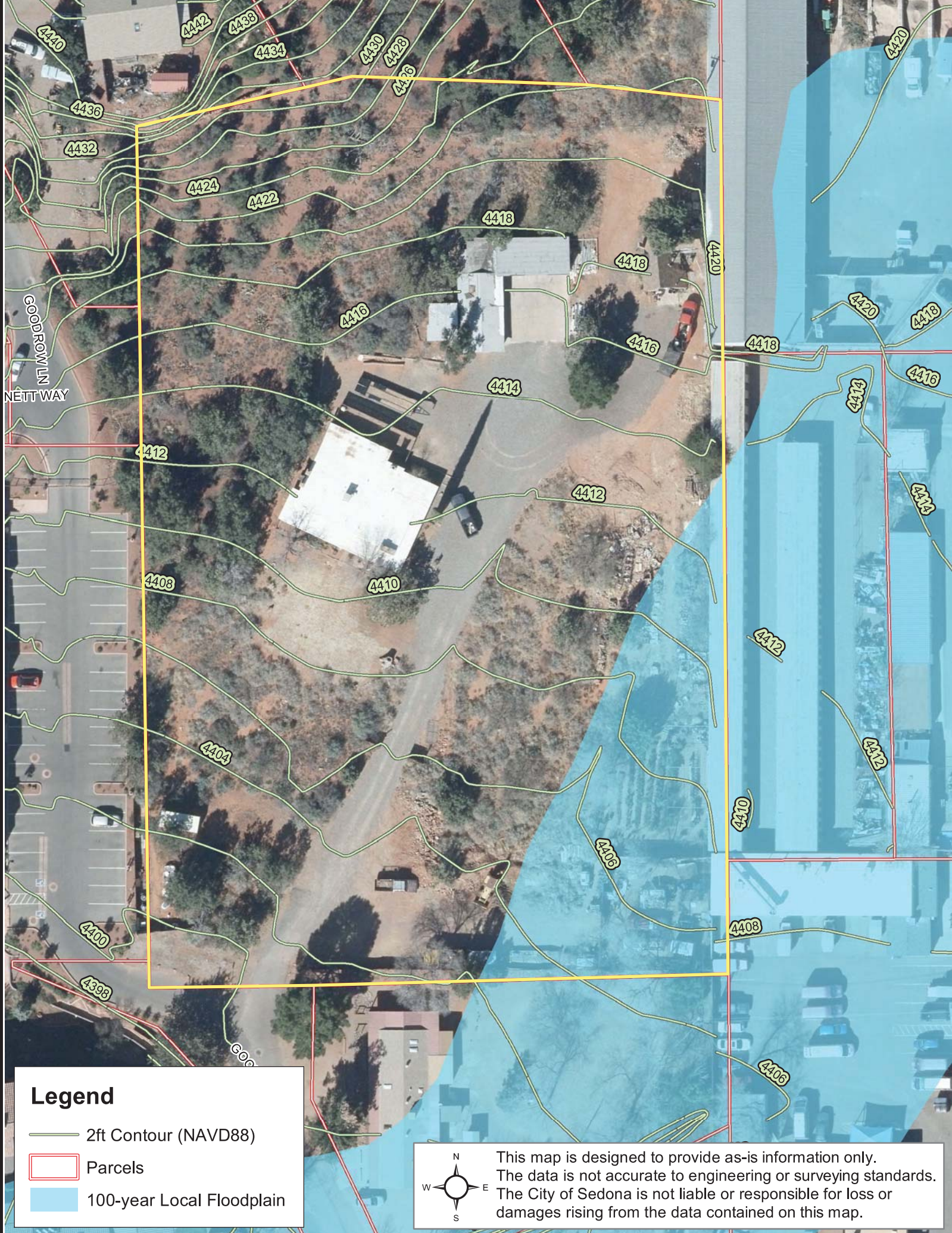

Legend

- 2ft Contour (NAVD88)
- ▭ Parcels
- ▭ 100-year Local Floodplain

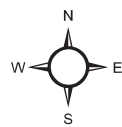

This map is designed to provide as-is information only. The data is not accurate to engineering or surveying standards. The City of Sedona is not liable or responsible for loss or damages rising from the data contained on this map.



—
FIRE
INSURANCE
MAPS

Project Property: 2582JE129
60 Goodrow Lane
Sedona AZ 86336

Project No: 2582JE129

Requested By: Western Technologies, Inc.

Order No: 22050301126

Date Completed: May 04, 2022

Please note that no information was found for your site or adjacent properties.



TOPOGRAPHIC MAPS

Project Property: 2582JE129
60 Goodrow Lane
Sedona AZ 86336

Project No: 2582JE129

Requested By: Western Technologies, Inc.

Order No: 22050301126

Date Completed: May 04, 2022

We have searched USGS collections of current topographic maps and historical topographic maps for the project property. Below is a list of maps found for the project property and adjacent area. Maps are from 7.5 and 15 minute topographic map series, if available.

Year	Map Series
2021	7.5
2018	7.5
2014	7.5
1969	7.5

Topographic Map Symbolology for the maps may be available in the following documents:

Pre-1947

[Page 223 of 1918 Topographic Instructions](#)

[Page 130 of 1928 Topographic Instructions](#)

1947-2009

[Topographic Map Symbols](#)

2009-present

[US Topo Map Symbols](#)

Topographic Maps included in this report are produced by the USGS and are to be used for research purposes including a phase I report. Maps are not to be resold as commercial property.

No warranty of Accuracy or Liability for ERIS: The information contained in this report has been produced by ERIS Information Inc.(in the US) and ERIS Information Limited Partnership (in Canada), both doing business as 'ERIS', using Topographic Maps produced by the USGS.

This maps contained herein does not purport to be and does not constitute a guarantee of the accuracy of the information contained herein. Although ERIS has endeavored to present you with information that is accurate, ERIS disclaims, any and all liability for any errors, omissions, or inaccuracies in such information and data, whether attributable to inadvertence, negligence or otherwise, and for any consequences arising therefrom. Liability on the part of ERIS is limited to the monetary value paid for this report.

Environmental Risk Information Services

A division of Glacier Media Inc.

1.866.517.5204 | info@erisinfo.com | erisinfo.com

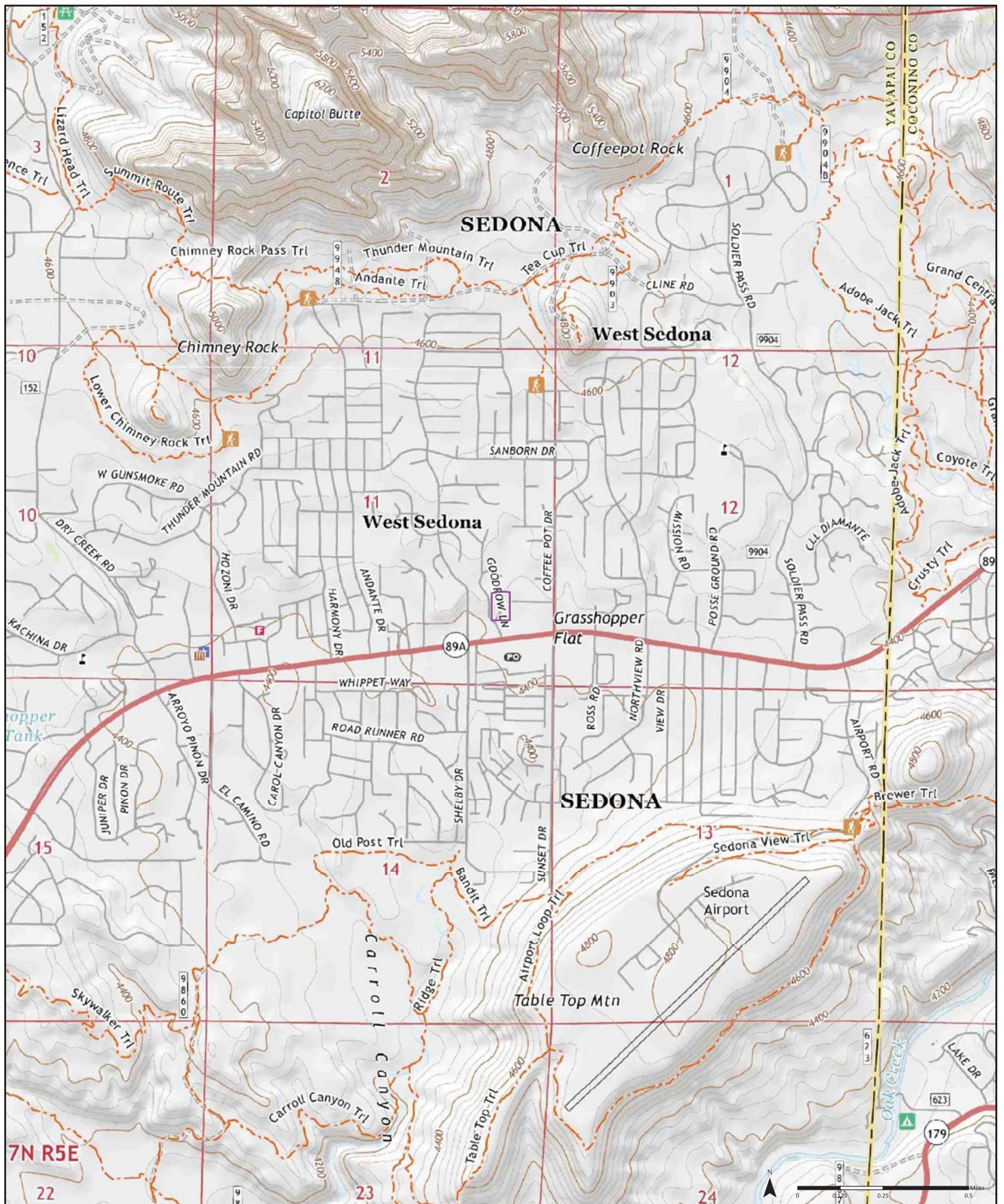

2021

Quadrangle(s): Wilson Mountain, AZ; Sedona, AZ

Order No. 22050301126

Source: USGS 7.5 Minute Topographic Map



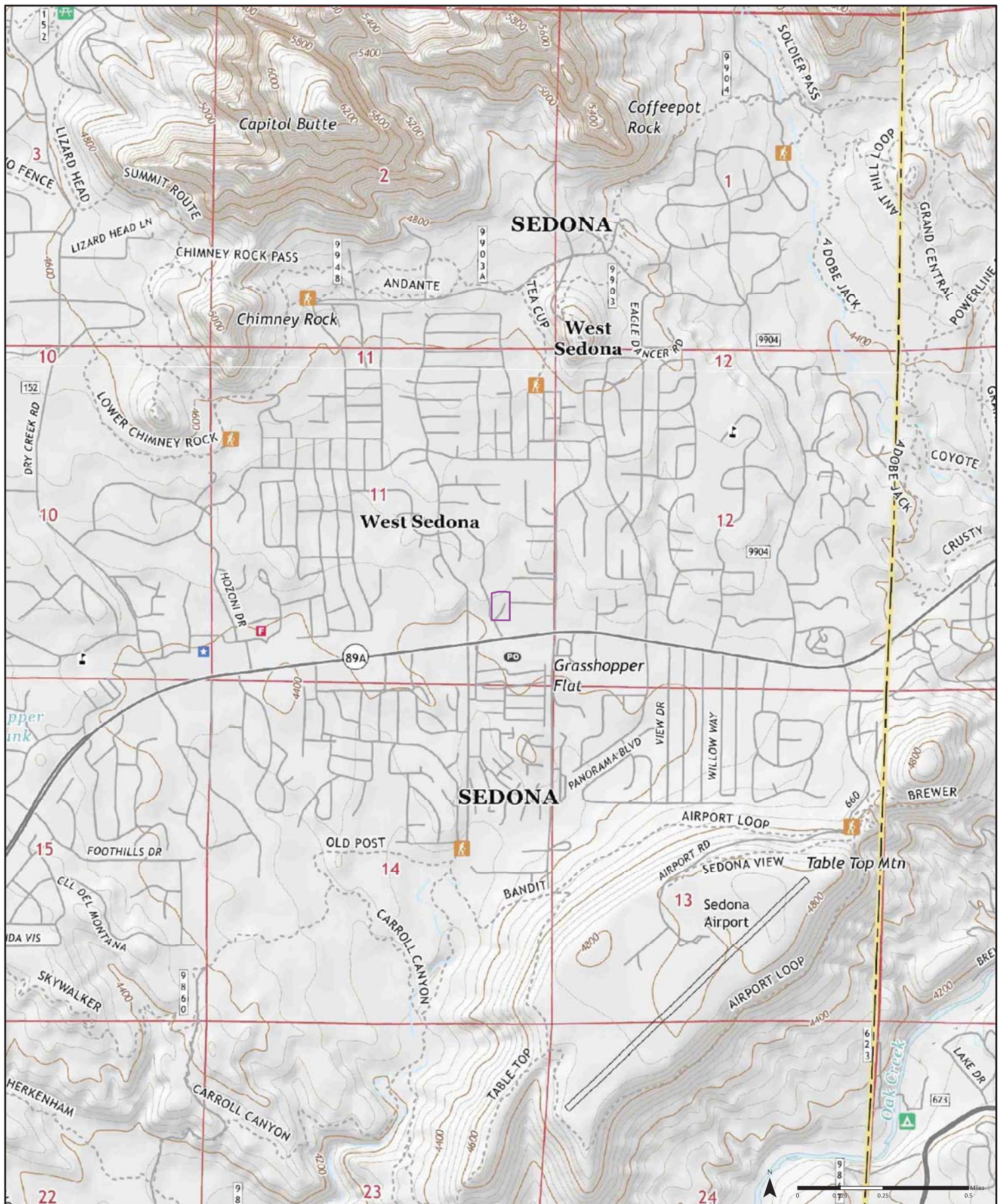

2018

Quadrangle(s): Sedona, AZ; Wilson Mountain, AZ

Order No. 22050301126

Source: USGS 7.5 Minute Topographic Map



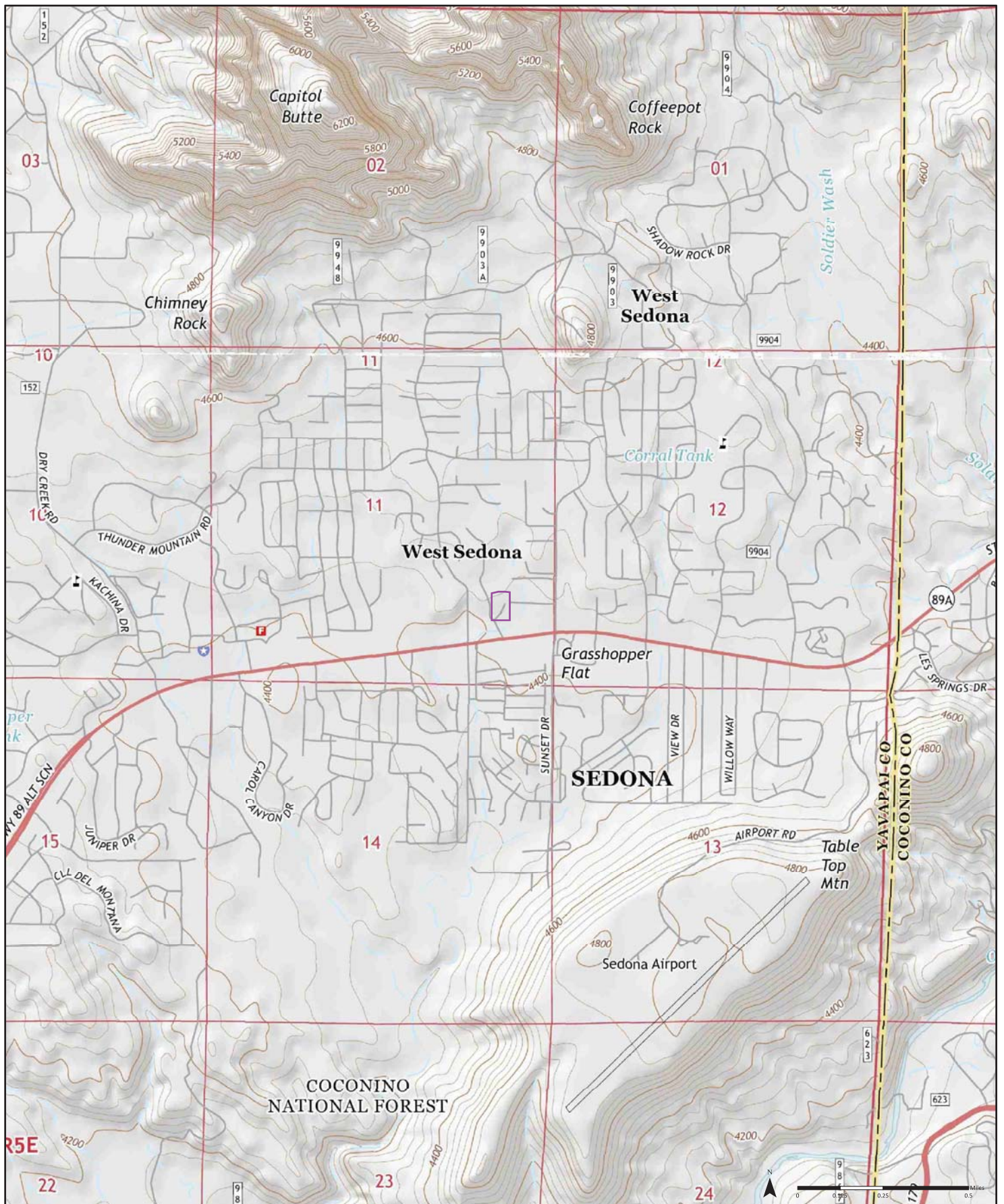

2014

Quadrangle(s): Wilson Mountain, AZ; Sedona, AZ

Order No. 22050301126

Source: USGS 7.5 Minute Topographic Map





1969

⁽¹⁾ Aerial Photo Year: 1962

⁽²⁾ Aerial Photo Year: 1962

Quadrangle(s): Sedona, AZ⁽¹⁾; Wilson Mountain, AZ⁽²⁾

Order No. 22050301126

Source: USGS 7.5 Minute Topographic Map





HISTORICAL AERIALS

Project Property: 2582JE129
60 Goodrow Lane
Sedona AZ 86336

Project No: 2582JE129

Requested By: Western Technologies, Inc.

Order No: 22050301126

Date Completed: May 05,2022

Aerial Maps included in this report are produced by the sources listed above and are to be used for research purposes including a phase I report. Maps are not to be resold as commercial property. ERIS provides no warranty of accuracy or liability. The information contained in this report has been produced using aerial photos listed in above sources by ERIS Information Inc. (in the US) and ERIS Information Limited Partnership (in Canada), both doing business as 'ERIS'. The maps contained in this report do not purport to be and do not constitute a guarantee of the accuracy of the information contained herein. Although ERIS has endeavored to present information that is accurate, ERIS disclaims, any and all liability for any errors, omissions, or inaccuracies in such information and data, whether attributable to inadvertence, negligence or otherwise, and for any consequences arising therefrom. Liability on the part of ERIS is limited to the monetary value paid for this report.

Environmental Risk Information Services

A division of Glacier Media Inc.

1.866.517.5204 | info@erisinfo.com | erisinfo.com

Date	Source	Scale	Comments
2019	United States Department of Agriculture	1" = 500'	
2017	United States Department of Agriculture	1" = 500'	
2015	United States Department of Agriculture	1" = 500'	
2013	United States Department of Agriculture	1" = 500'	
2010	United States Department of Agriculture	1" = 500'	
2007	United States Department of Agriculture	1" = 500'	
2003	United States Geological Survey	1" = 500'	
1998	United States Geological Survey	1" = 500'	
1992	United States Geological Survey	1" = 500'	Best Copy Available
1980	United States Geological Survey	1" = 500'	
1979	National Aeronautics And Space Admin	1" = 500'	
1953	Army Mapping Service	1" = 500'	

one inch

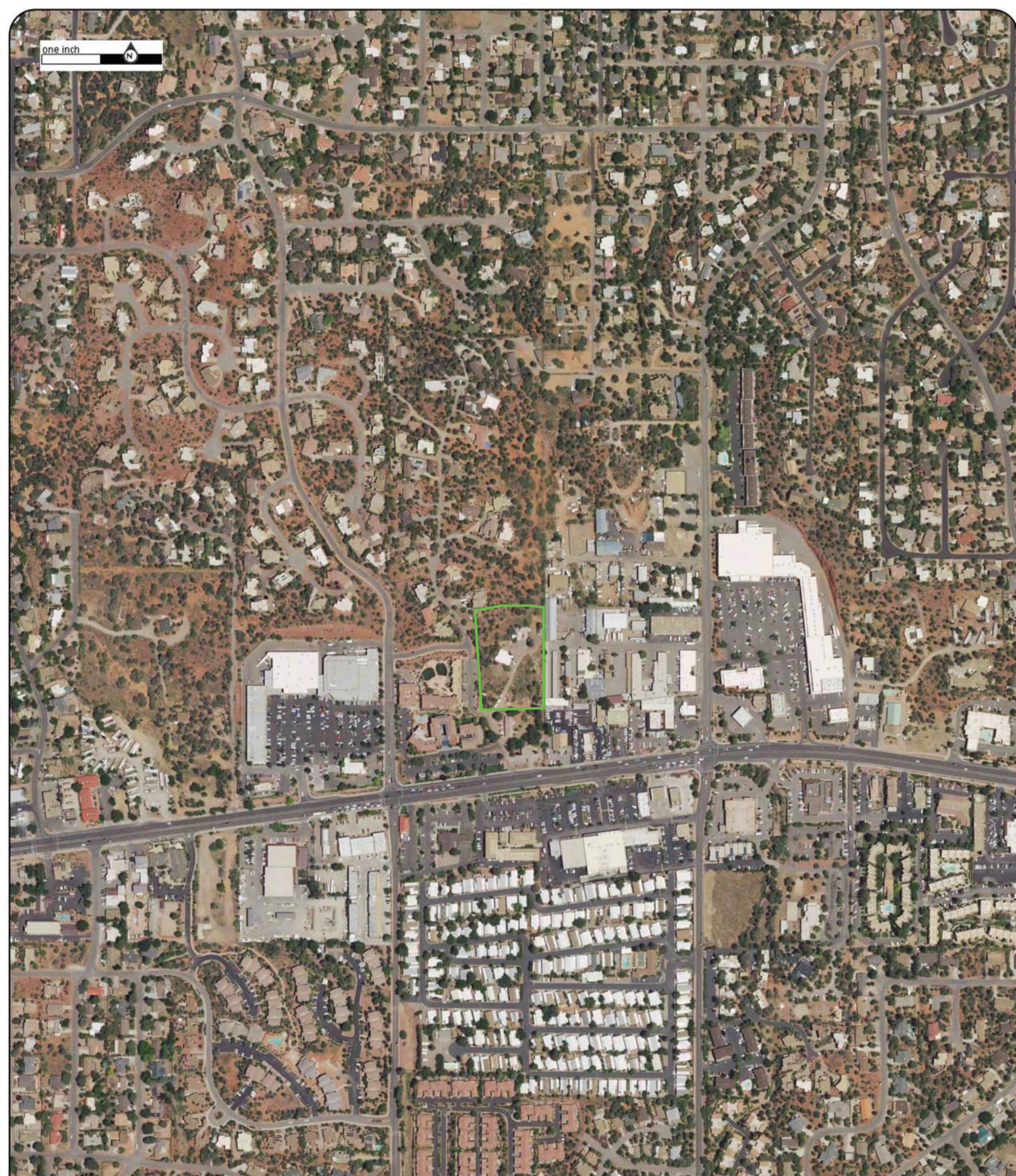

Year: 2019
Source: USDA
Scale: 1" = 500'
Comment:

Address: 60 Goodrow Lane, Sedona, AZ
Approx Center: -111.798163,34.86498844

Order No: 22050301126



one inch

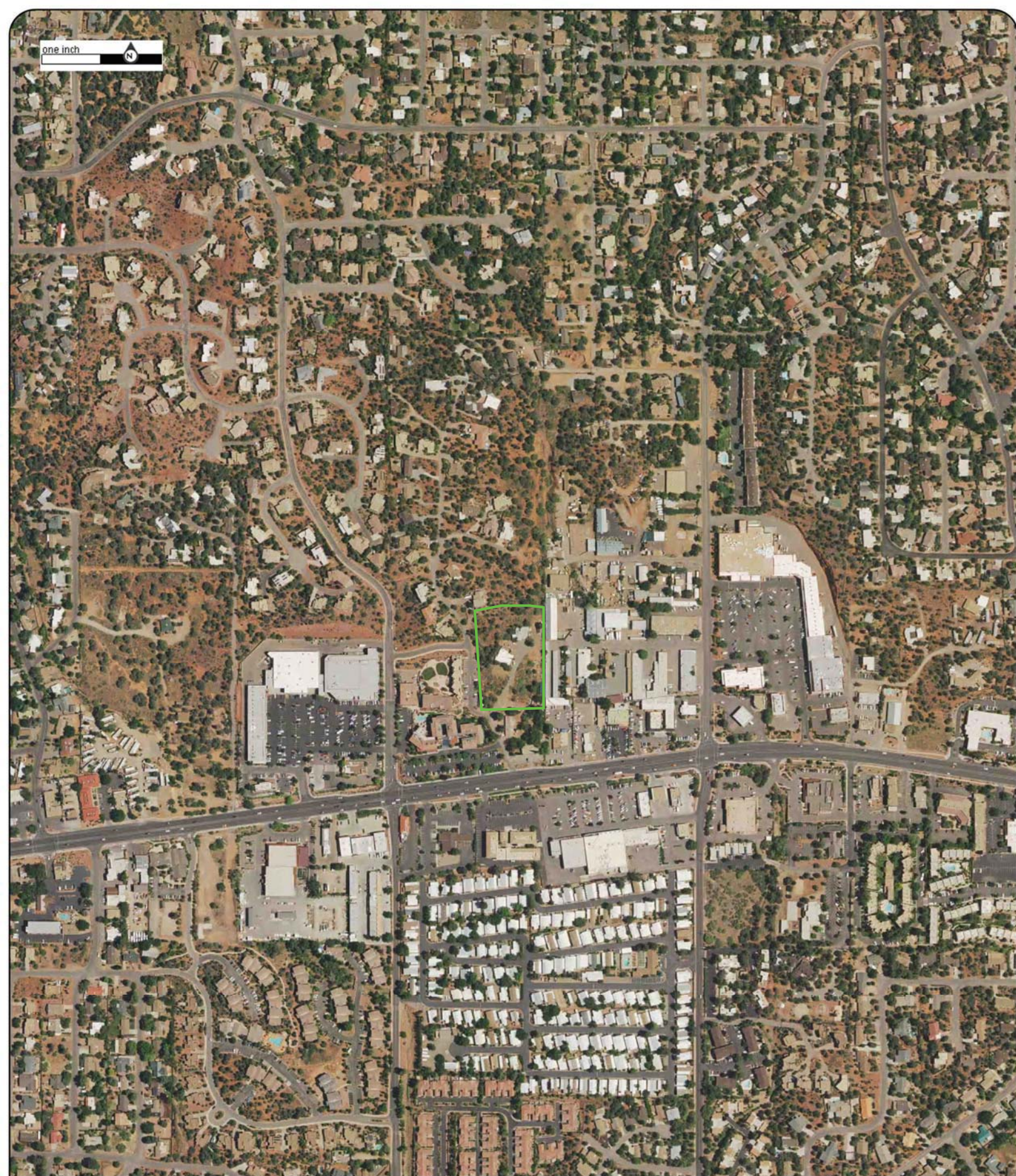

Year: 2017
Source: USDA
Scale: 1" = 500'
Comment:

Address: 60 Goodrow Lane, Sedona, AZ
Approx Center: -111.798163,34.86498844

Order No: 22050301126



one inch



Year: 2015
Source: USDA
Scale: 1" = 500'
Comment:

Address: 60 Goodrow Lane, Sedona, AZ
Approx Center: -111.798163,34.86498844

Order No: 22050301126



one inch

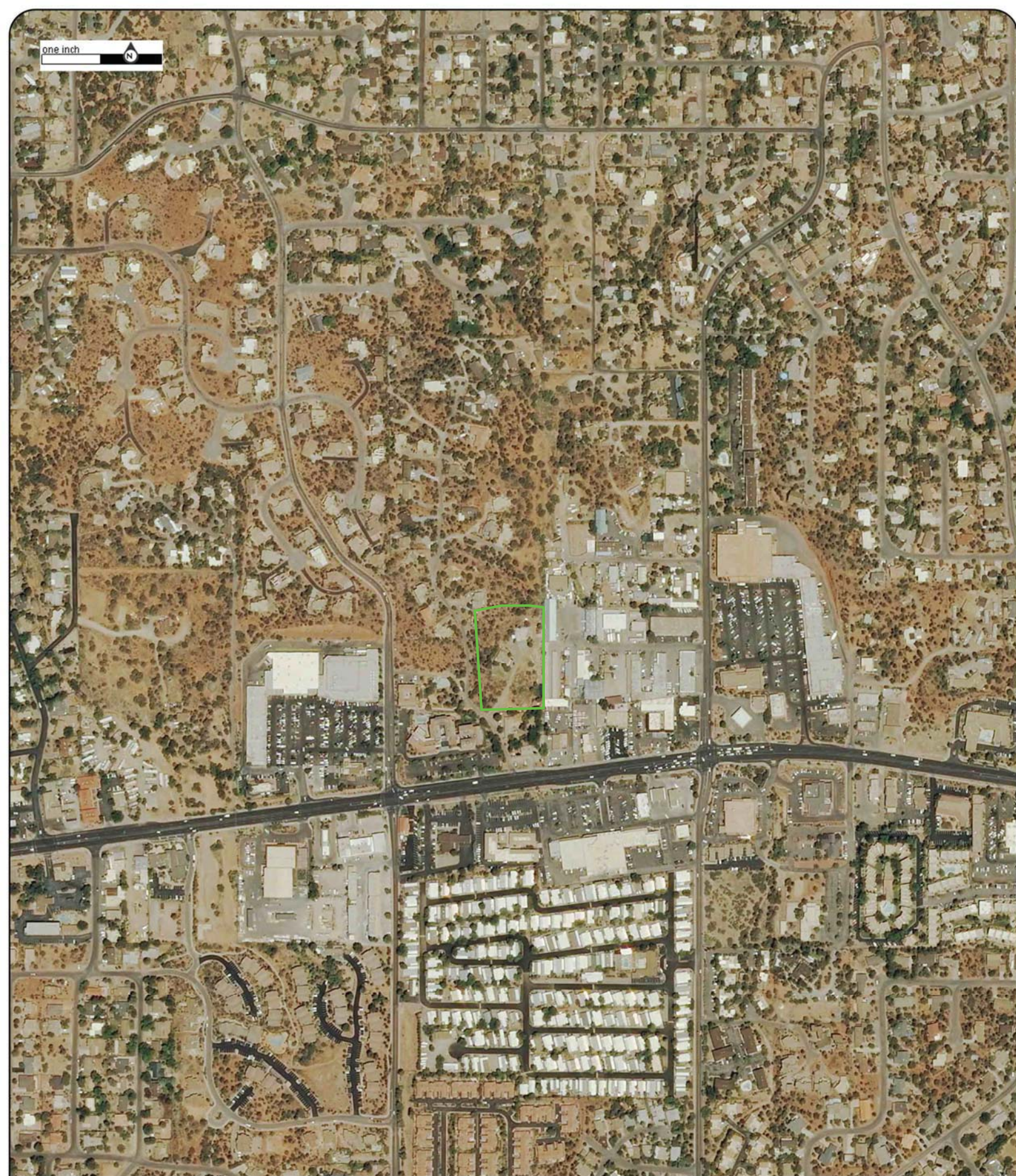

Year: 2013
Source: USDA
Scale: 1" = 500'
Comment:

Address: 60 Goodrow Lane, Sedona, AZ
Approx Center: -111.798163,34.86498844

Order No: 22050301126



one inch



Year: 2010
Source: USDA
Scale: 1" = 500'
Comment:

Address: 60 Goodrow Lane, Sedona, AZ
Approx Center: -111.798163,34.86498844

Order No: 22050301126



one inch



Year: 2007
Source: USDA
Scale: 1" = 500'
Comment:

Address: 60 Goodrow Lane, Sedona, AZ
Approx Center: -111.798163,34.86498844

Order No: 22050301126



one inch 

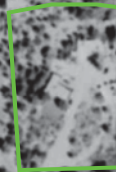

Year: 2003
Source: USGS
Scale: 1" = 500'
Comment:

Address: 60 Goodrow Lane, Sedona, AZ
Approx Center: -111.798163,34.86498844

Order No: 22050301126



one inch

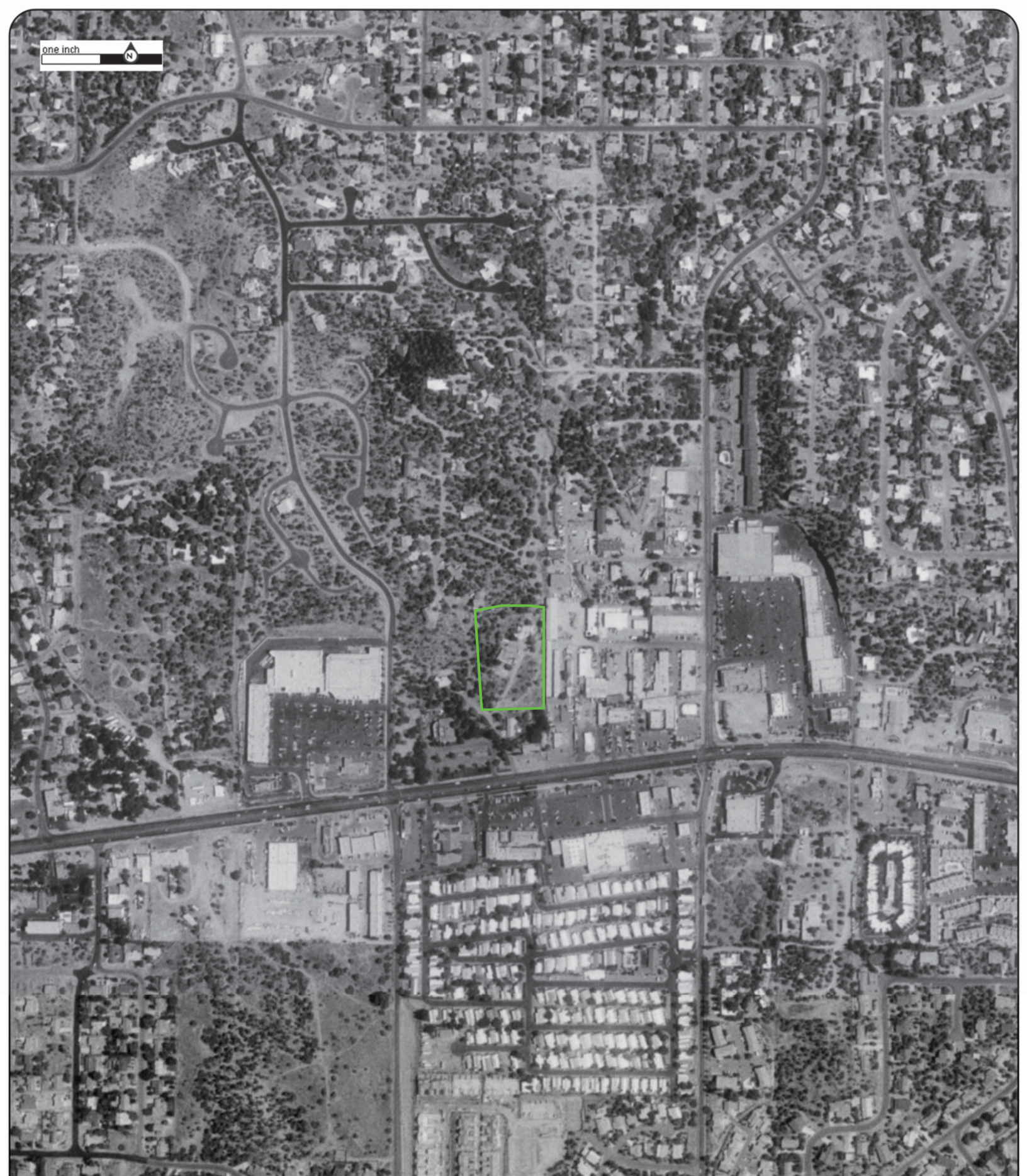

Year: 1998
Source: USGS
Scale: 1" = 500'
Comment:

Address: 60 Goodrow Lane, Sedona, AZ
Approx Center: -111.798163,34.86498844

Order No: 22050301126



one inch

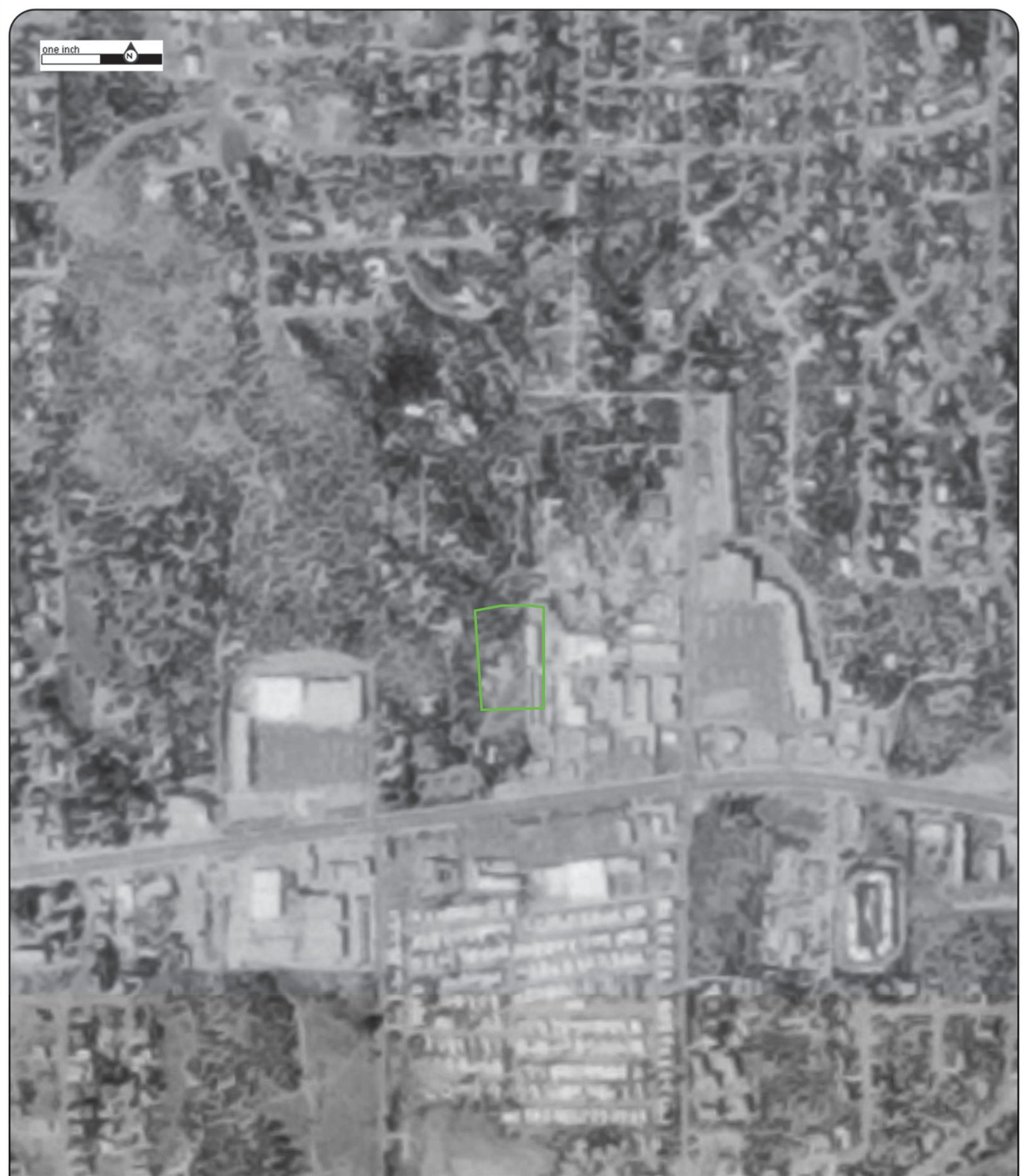

Year: 1992
Source: USGS
Scale: 1" = 500'
Comment: Best Copy Available

Address: 60 Goodrow Lane, Sedona, AZ
Approx Center: -111.798163,34.86498844

Order No: 22050301126



one inch

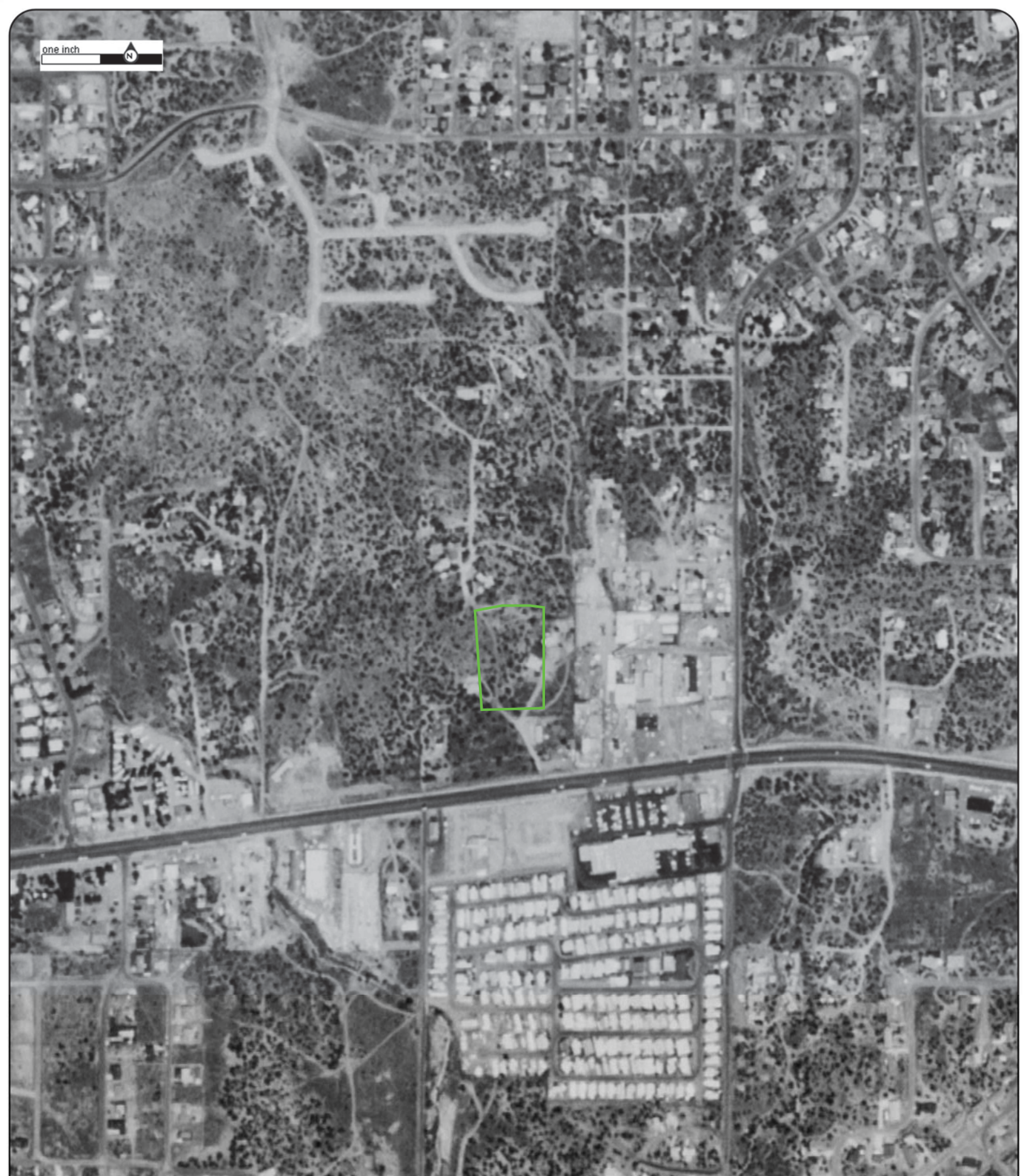

Year: 1980
Source: USGS
Scale: 1" = 500'
Comment:

Address: 60 Goodrow Lane, Sedona, AZ
Approx Center: -111.798163,34.86498844

Order No: 22050301126



one inch



Year: 1979
Source: NASA
Scale: 1" = 500'
Comment:

Address: 60 Goodrow Lane, Sedona, AZ
Approx Center: -111.798163,34.86498844

Order No: 22050301126



one inch

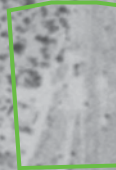

Year: 1953
Source: AMS
Scale: 1" = 500'
Comment:

Address: 60 Goodrow Lane, Sedona, AZ
Approx Center: -111.798163,34.86498844

Order No: 22050301126

